

Annex A SWISA Project Area and Construction Corridor

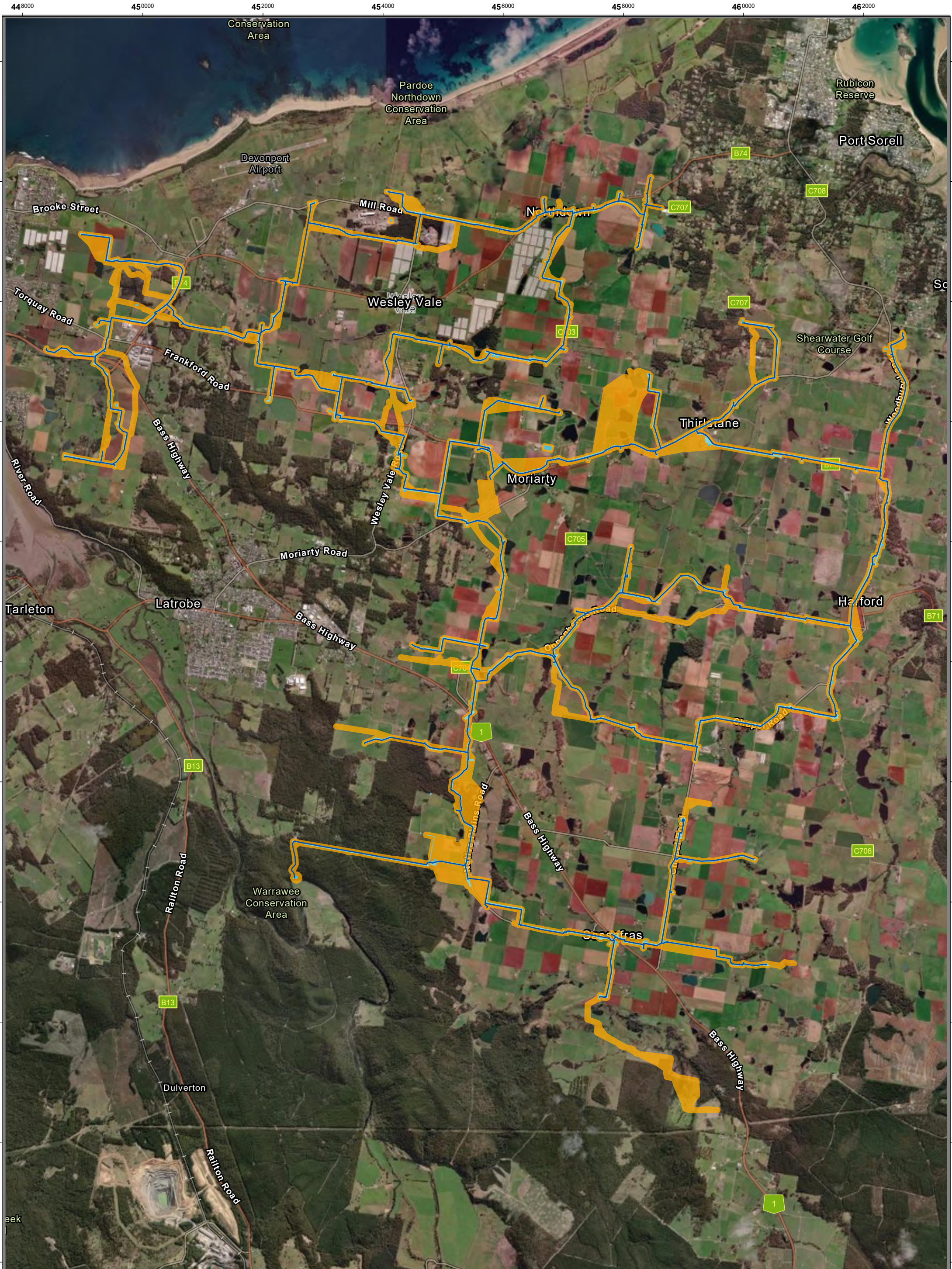

SWISA Project Area and Construction Corridor

- Legend
- Construction Corridor (Impact Area) - 320.85 Ha
 - Construction Project Area (Survey Area) - 1,664.64 Ha
 - Pipeline

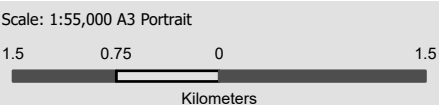

ID: EPBC 2023/09666
Date: 27/03/2025
Spatial Reference: GDA 1994 MGA Zone 55
Author: C Reid
Tasmanian Irrigation





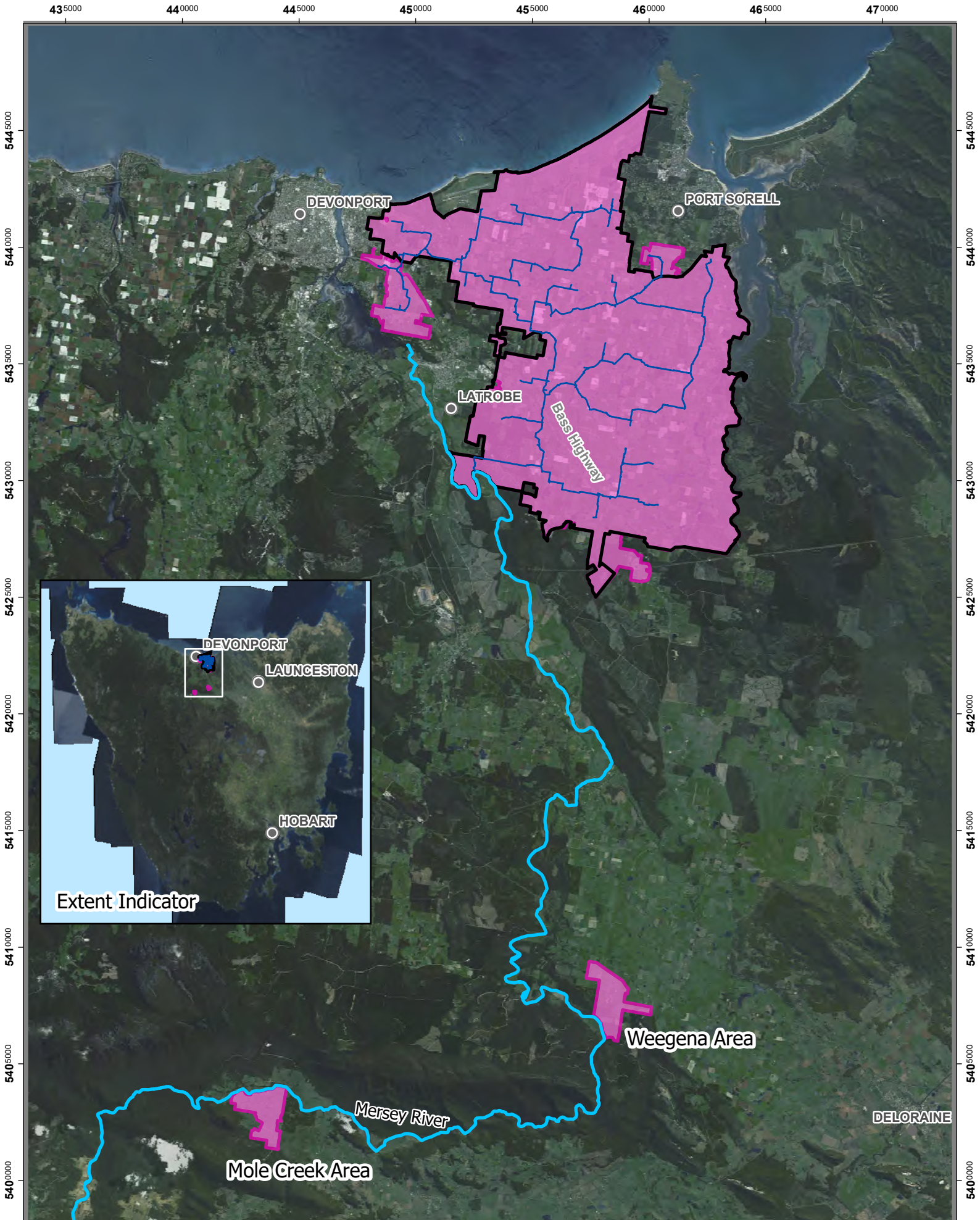

Credits: Earthstar Geographics, Sources: Esri, TomTom, Garmin, FAO, NOAA, USGS, © OpenStreetMap contributors, and the GIS User Community; TASMAP © State of Tasmania; the LIST © State of Tasmania
DISCLAIMER: This map is for informational purposes only. It should not be relied upon to establish with certainty the location of any of the features represented on it, either absolutely or in relation to other features. This map is not suitable for site specific decision making.



SWIS and SWISA Irrigation District

Legend

-  SWIS Irrigation District - 16,381 Ha
-  SWISA Irrigation District - 18,000 Ha
-  Mersey River
-  Pipeline

Scale: 1:200,000 A4 Portrait

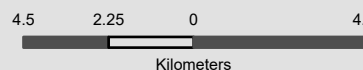

Credits: ; TASMAP © State of Tasmania; the LIST © State of Tasmania
DISCLAIMER: This map is for informational purposes only. It should not be relied upon to establish with certainty the location of any of the features represented on it, either absolutely or in relation to other features. This map is not suitable for site specific decision making.



ID: EPBC 2023/09666
Date: 5/12/2024
Spatial Reference: GDA 1994 MGA Zone 55
Author: C Reid
Tasmanian Irrigation

Tasmanian Irrigation



SWISA Project Area and Construction Corridor

Legend

- Construction Project Area (Survey Area)
- Construction Corridor (Impact Area)
- Pipeline

Scale: 1:80,000 A4 Portrait

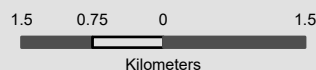

Credits: Neemap Feb 2024; TASMAP © State of Tasmania; the LIST © State of Tasmania
 DISCLAIMER: This map is for informational purposes only. It should not be relied upon to establish with certainty the location of any of the features represented on it, either absolutely or in relation to other features. This map is not suitable for site specific decision making.



ID: EPBC 2023/09666
 Date: 5/12/2024
 Spatial Reference: GDA 1994 MGA Zone 55
 Author: C Reid
 Tasmanian Irrigation





SWISA Project Area and Construction Corridor

Construction Project Area (Survey Area)

Construction Corridor (Impact Area)

Pipeline

Scale: 1:10,000 A4 Portrait

0.20.100.2

Kilometers

Credits: Neamap Feb 2024; TASMAP © State of Tasmania; the LIST © State of Tasmania

DISCLAIMER: This map is for informational purposes only. It should not be relied upon to establish with certainty the location of any of the features represented on it, either absolutely or in relation to other features. This map is not suitable for site specific decision making.

N

ID: EPBC 2023/09666 Page: 1

Date: 5/12/2024

Spatial Reference: GDA 1994 MGA Zone 55

Author: C Reid

Tasmanian Irrigation

Tasmanian Irrigation

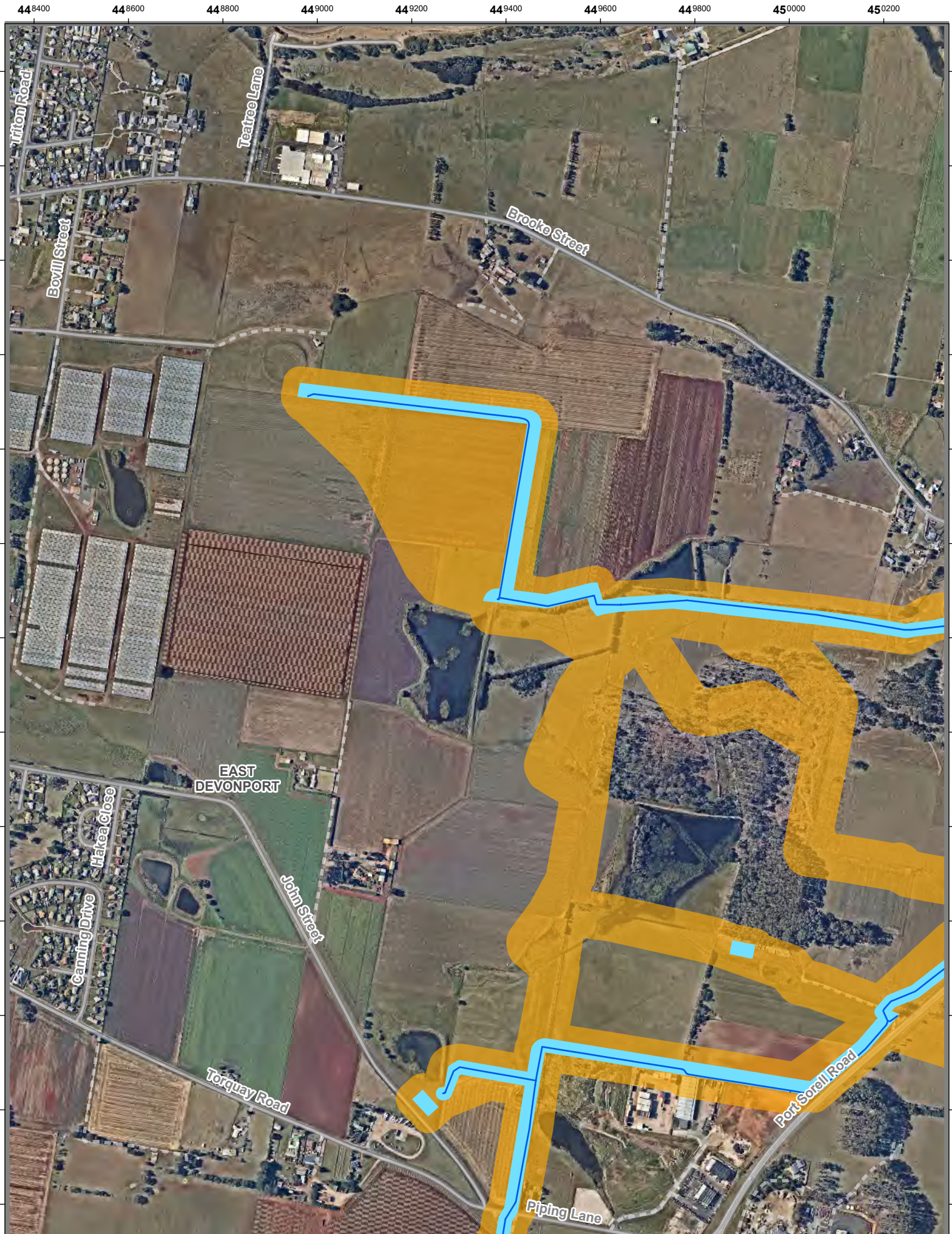

SWISA Project Area and Construction Corridor

Legend

- Construction Project Area (Survey Area)
- Construction Corridor (Impact Area)
- Pipeline

Scale: 1:10,000 A4 Portrait

0.2 0.1 0 0.2

Kilometers

Credits: Neamap Feb 2024; TASMAP © State of Tasmania; the LIST © State of Tasmania
DISCLAIMER: This map is for informational purposes only. It should not be relied upon to establish with certainty the location of any of the features represented on it, either absolutely or in relation to other features. This map is not suitable for site specific decision making.



ID: EPBC 2023/09666 Page: 2
Date: 5/12/2024
Spatial Reference: GDA 1994 MGA Zone 55
Author: C Reid
Tasmanian Irrigation

Tasmanian Irrigation

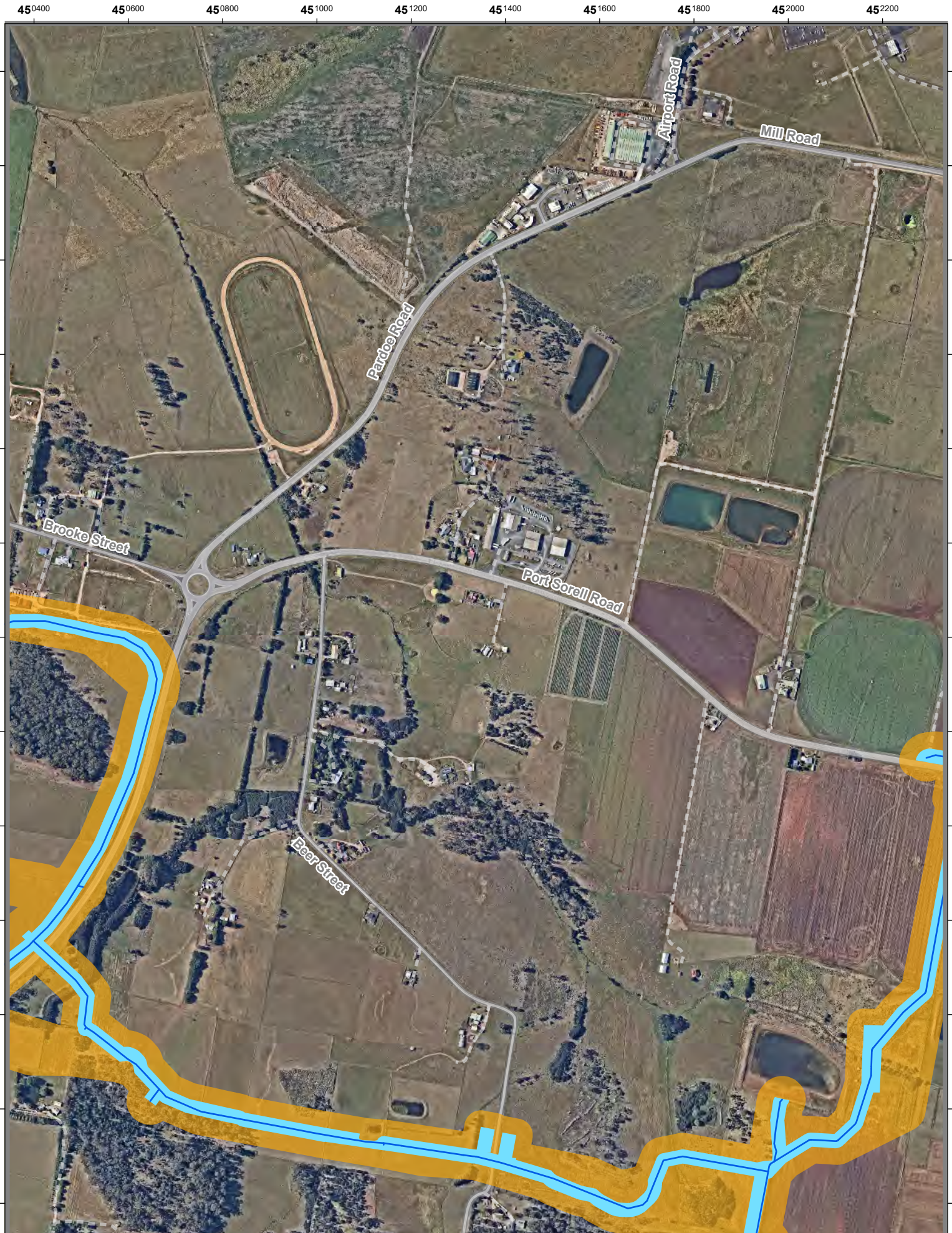

SWISA Project Area and Construction Corridor

Construction Project Area (Survey Area)

Construction Corridor (Impact Area)

Pipeline

Scale: 1:10,000 A4 Portrait

0.20.100.2

Kilometers

N

ID: EPBC 2023/09666 Page: 3

Date: 5/12/2024

Spatial Reference: GDA 1994 MGA Zone 55

Author: C Reid

Tasmanian Irrigation

Credits: Neamap Feb 2024; TASMAP © State of Tasmania; the LIST © State of Tasmania

DISCLAIMER: This map is for informational purposes only. It should not be relied upon to establish with certainty the location of any of the features represented on it, either absolutely or in relation to other features. This map is not suitable for site specific decision making.

Tasmanian

Irrigation



SWISA Project Area and Construction Corridor

Legend

- Construction Project Area (Survey Area)
- Construction Corridor (Impact Area)
- Pipeline

Scale: 1:10,000 A4 Portrait

0.2 0.1 0 0.2

Kilometers

Credits: Neamap Feb 2024; TASMAP © State of Tasmania; the LIST © State of Tasmania

DISCLAIMER: This map is for informational purposes only. It should not be relied upon to establish with certainty the location of any of the features represented on it, either absolutely or in relation to other features. This map is not suitable for site specific decision making.

N

ID: EPBC 2023/09666 Page: 4

Date: 5/12/2024

Spatial Reference: GDA 1994 MGA Zone 55

Author: C Reid

Tasmanian Irrigation

Tasmanian Irrigation

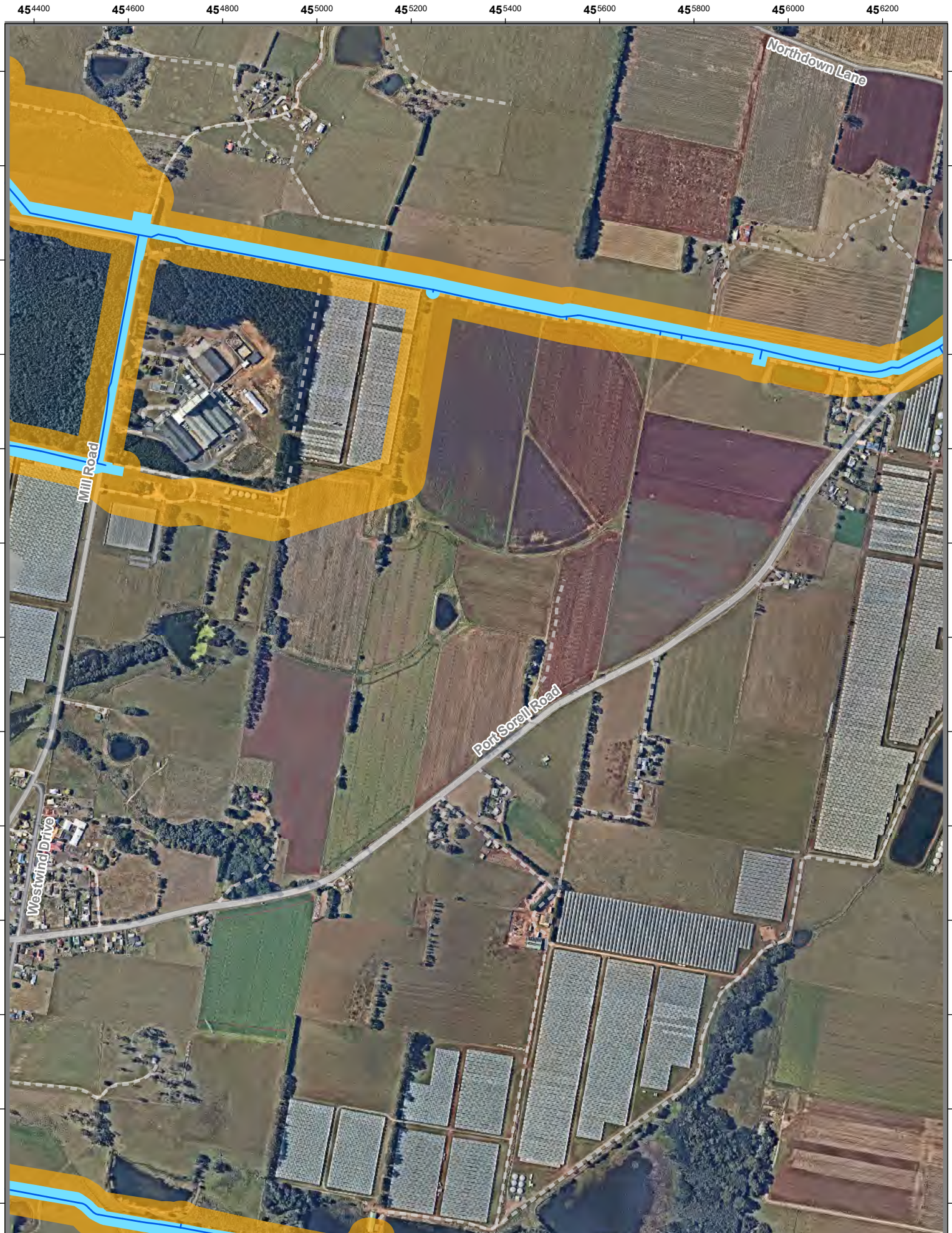

SWISA Project Area and Construction Corridor

Legend

- Construction Project Area (Survey Area)
- Construction Corridor (Impact Area)
- Pipeline

Scale: 1:10,000 A4 Portrait

0.2 0.1 0 0.2

Kilometers

Credits: Neamap Feb 2024; TASMAP © State of Tasmania; the LIST © State of Tasmania

DISCLAIMER: This map is for informational purposes only. It should not be relied upon to establish with certainty the location of any of the features represented on it, either absolutely or in relation to other features. This map is not suitable for site specific decision making.

N

ID: EPBC 2023/09666 Page: 5

Date: 5/12/2024

Spatial Reference: GDA 1994 MGA Zone 55

Author: C Reid

Tasmanian Irrigation

Tasmanian Irrigation

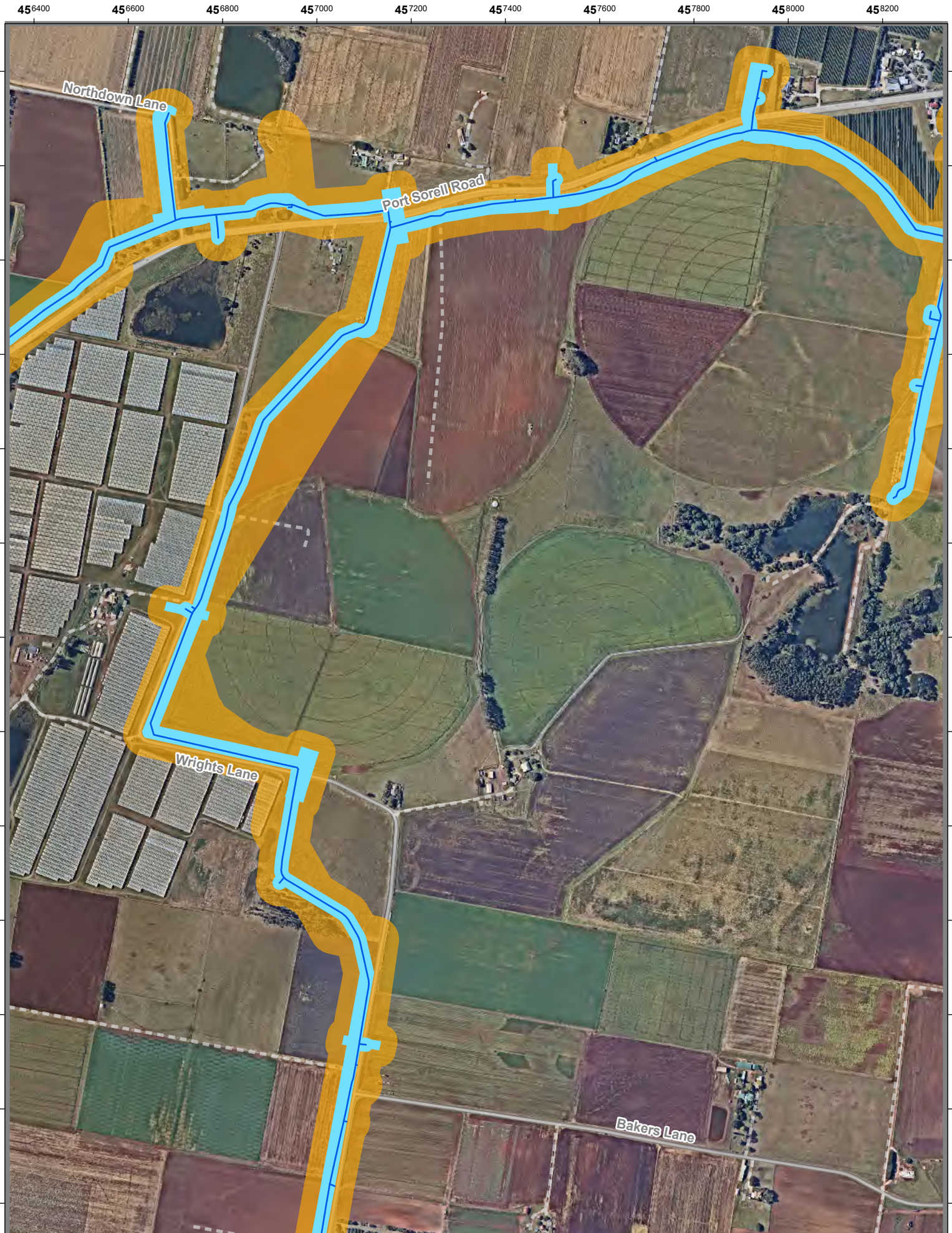

SWISA Project Area and Construction Corridor

Construction Project Area (Survey Area)

Construction Corridor (Impact Area)

Pipeline

Scale: 1:10,000 A4 Portrait

0.20.100.2

Kilometers

N

ID: EPBC 2023/09666 Page: 6

Date: 5/12/2024

Spatial Reference: GDA 1994 MGA Zone 55

Author: C Reid

Tasmanian Irrigation

Credits: Neemap Feb 2024; TASMAP © State of Tasmania; the LIST © State of Tasmania

DISCLAIMER: This map is for informational purposes only. It should not be relied upon to establish with certainty the location of any of the features represented on it, either absolutely or in relation to other features. This map is not suitable for site specific decision making.

Tasmanian Irrigation



SWISA Project Area and Construction Corridor

Legend

- Construction Project Area (Survey Area)
- Construction Corridor (Impact Area)
- Pipeline

Scale: 1:10,000 A4 Portrait

0.2 0.1 0 0.2

Kilometers

Credits: Nearmap Feb 2024; TASMAP © State of Tasmania; the LIST © State of Tasmania
DISCLAIMER: This map is for informational purposes only. It should not be relied upon to establish with certainty the location of any of the features represented on it, either absolutely or in relation to other features. This map is not suitable for site specific decision making.

N

ID: EPBC 2023/09666 Page: 7
Date: 5/12/2024
Spatial Reference: GDA 1994 MGA Zone 55
Author: C Reid
Tasmanian Irrigation

Tasmanian Irrigation

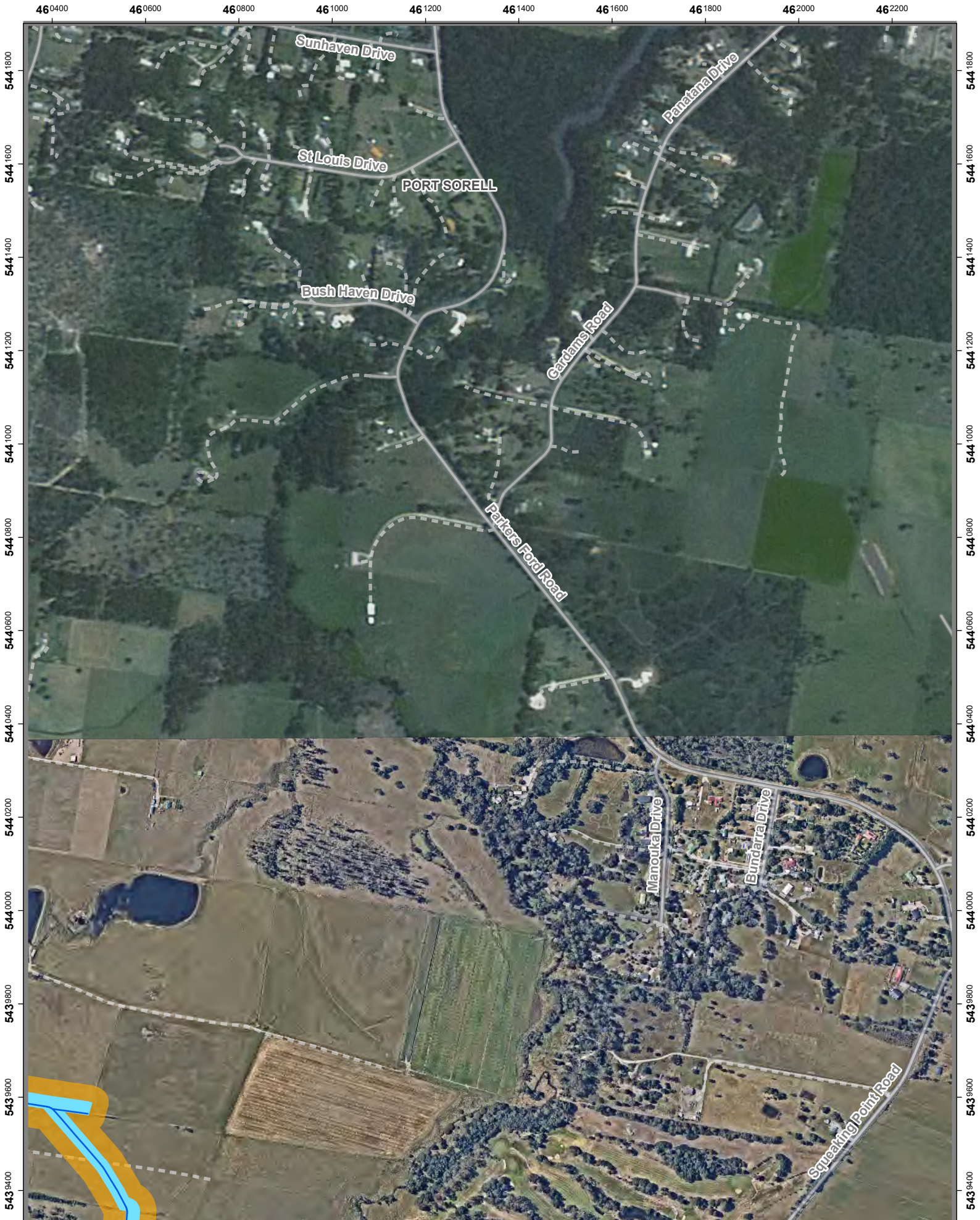

SWISA Project Area and Construction Corridor

Legend

- Construction Project Area (Survey Area)
- Construction Corridor (Impact Area)
- Pipeline

Scale: 1:10,000 A4 Portrait

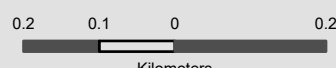

ID: EPBC 2023/09666 Page: 8
Date: 5/12/2024
Spatial Reference: GDA 1994 MGA Zone 55
Author: C Reid
Tasmanian Irrigation

Credits: Neemap Feb 2024; TASMAP © State of Tasmania; the LIST © State of Tasmania
DISCLAIMER: This map is for informational purposes only. It should not be relied upon to establish with certainty the location of any of the features represented on it, either absolutely or in relation to other features. This map is not suitable for site specific decision making.





SWISA Project Area and Construction Corridor

Legend

- Construction Project Area (Survey Area)
- Construction Corridor (Impact Area)
- Pipeline

Scale: 1:10,000 A4 Portrait

0.2 0.1 0 0.2

Kilometers

Credits: Neemap Feb 2024; TASMAP © State of Tasmania; the LIST © State of Tasmania
DISCLAIMER: This map is for informational purposes only. It should not be relied upon to establish with certainty the location of any of the features represented on it, either absolutely or in relation to other features. This map is not suitable for site specific decision making.

N

ID: EPBC 2023/09666 Page: 9
Date: 5/12/2024
Spatial Reference: GDA 1994 MGA Zone 55
Author: C Reid
Tasmanian Irrigation

Tasmanian Irrigation

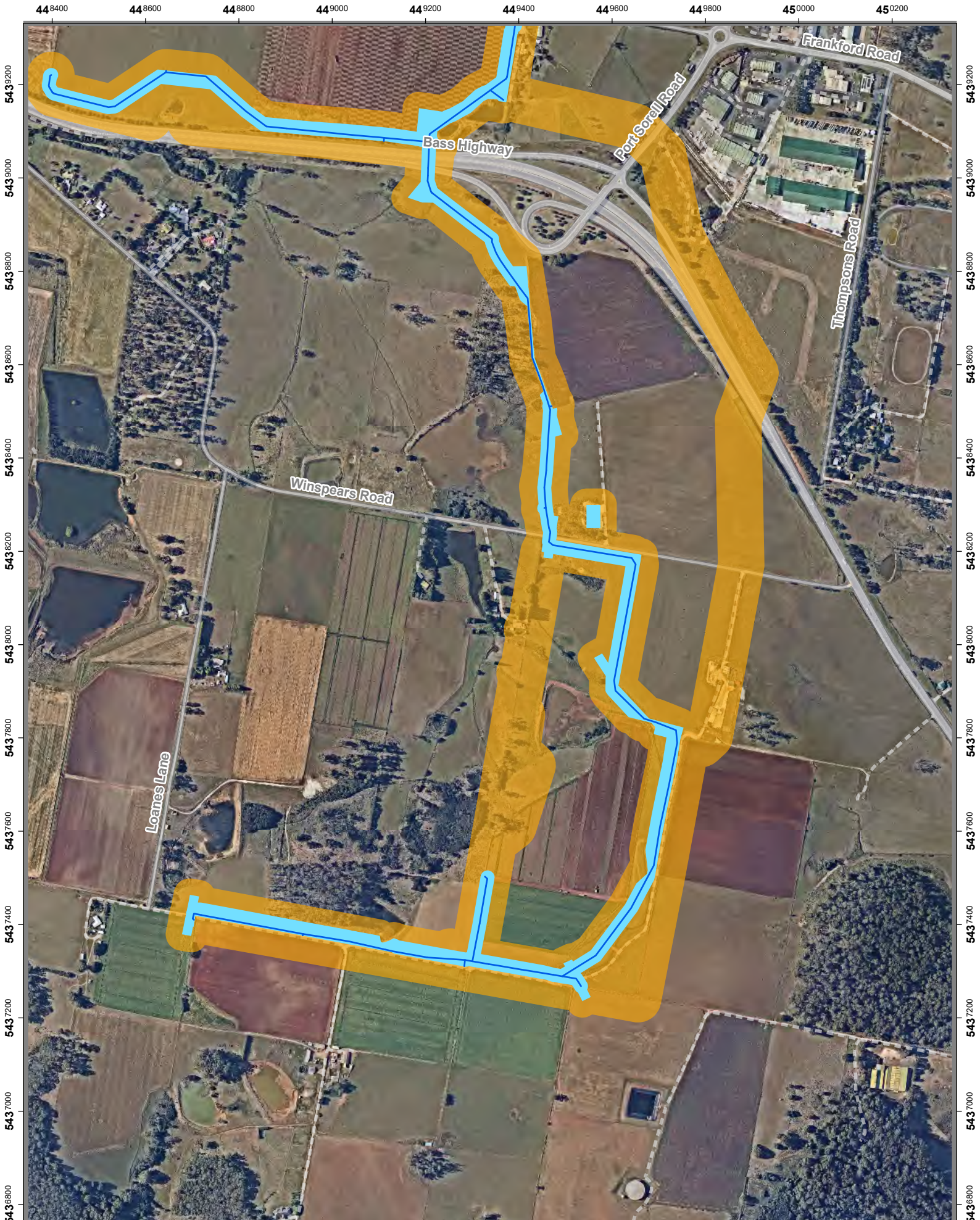

SWISA Project Area and Construction Corridor

- Legend
- Construction Project Area (Survey Area)
 - Construction Corridor (Impact Area)
 - Pipeline

Scale: 1:10,000 A4 Portrait

0.2 0.1 0 0.2

Kilometers



ID: EPBC 2023/09666 Page: 10
Date: 5/12/2024
Spatial Reference: GDA 1994 MGA Zone 55
Author: C Reid
Tasmanian Irrigation

Credits: Neemap Feb 2024; TASMAP © State of Tasmania; the LIST © State of Tasmania
DISCLAIMER: This map is for informational purposes only. It should not be relied upon to establish with certainty the location of any of the features represented on it, either absolutely or in relation to other features. This map is not suitable for site specific decision making.



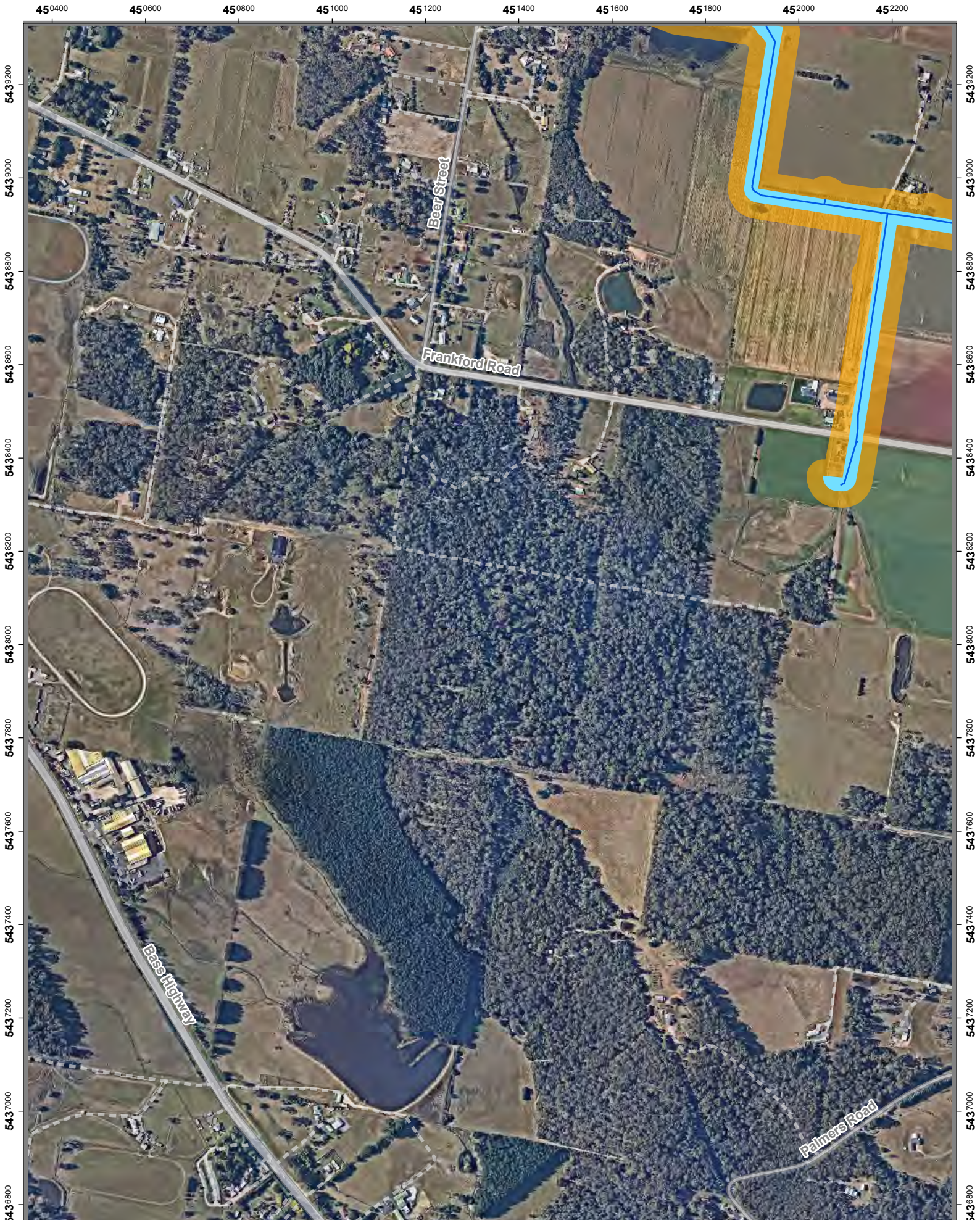

SWISA Project Area and Construction Corridor

Legend

- Construction Project Area (Survey Area)
- Construction Corridor (Impact Area)
- Pipeline

Scale: 1:10,000 A4 Portrait

0.2 0.1 0 0.2

Kilometers

Credits: Neamap Feb 2024; TASMAP © State of Tasmania; the LIST © State of Tasmania
DISCLAIMER: This map is for informational purposes only. It should not be relied upon to establish with certainty the location of any of the features represented on it, either absolutely or in relation to other features. This map is not suitable for site specific decision making.

N

ID: EPBC 2023/09666 Page: 11
Date: 5/12/2024
Spatial Reference: GDA 1994 MGA Zone 55
Author: C Reid
Tasmanian Irrigation

Tasmanian Irrigation

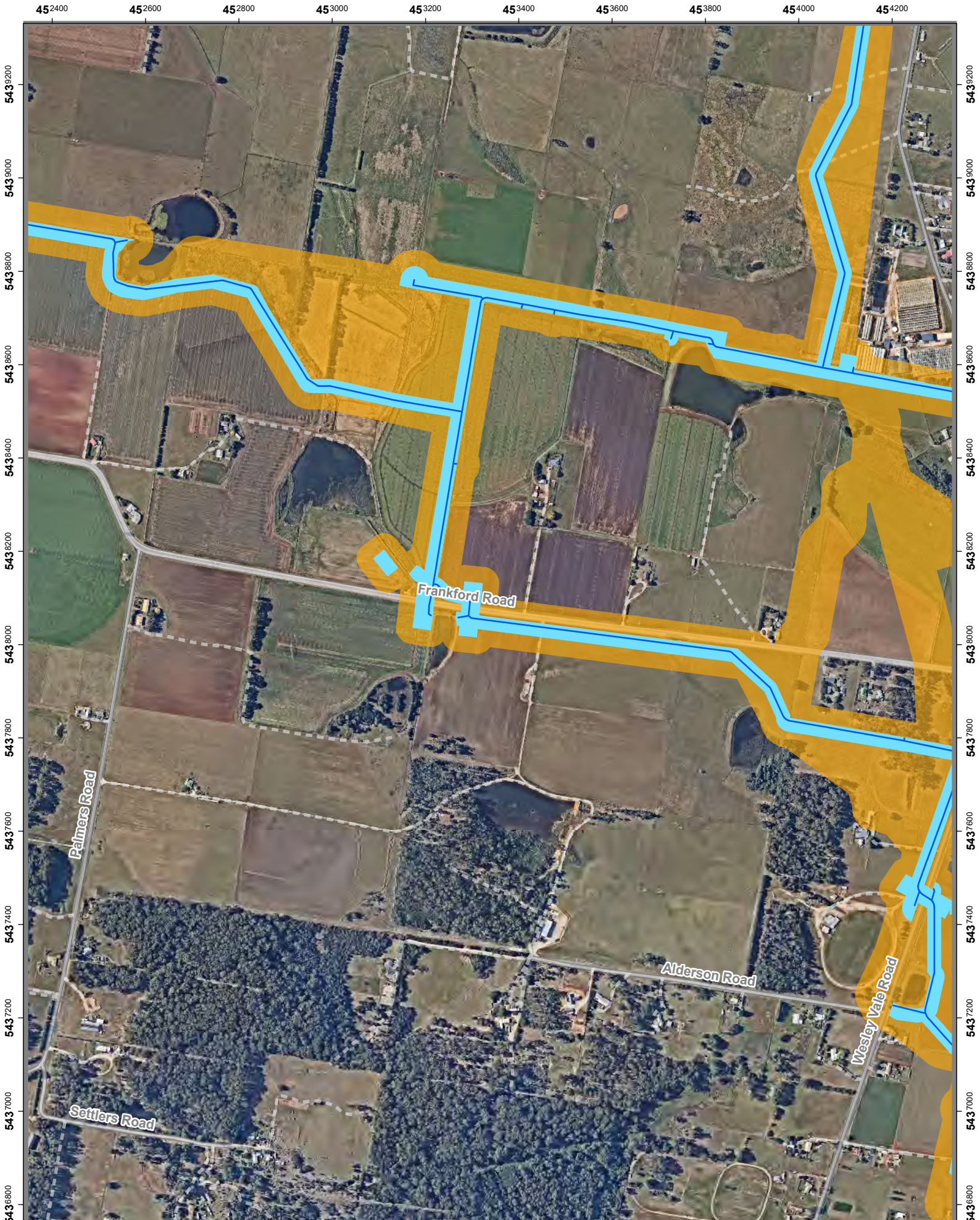

SWISA Project Area and Construction Corridor

Legend

- Construction Project Area (Survey Area)
- Construction Corridor (Impact Area)
- Pipeline

Scale: 1:10,000 A4 Portrait

0.2 0.1 0 0.2

Kilometers

Credits: Neemap Feb 2024; TASMAP © State of Tasmania; the LIST © State of Tasmania
DISCLAIMER: This map is for informational purposes only. It should not be relied upon to establish with certainty the location of any of the features represented on it, either absolutely or in relation to other features. This map is not suitable for site specific decision making.

N

ID: EPBC 2023/09666 Page: 12
Date: 5/12/2024
Spatial Reference: GDA 1994 MGA Zone 55
Author: C Reid
Tasmanian Irrigation

Tasmanian Irrigation

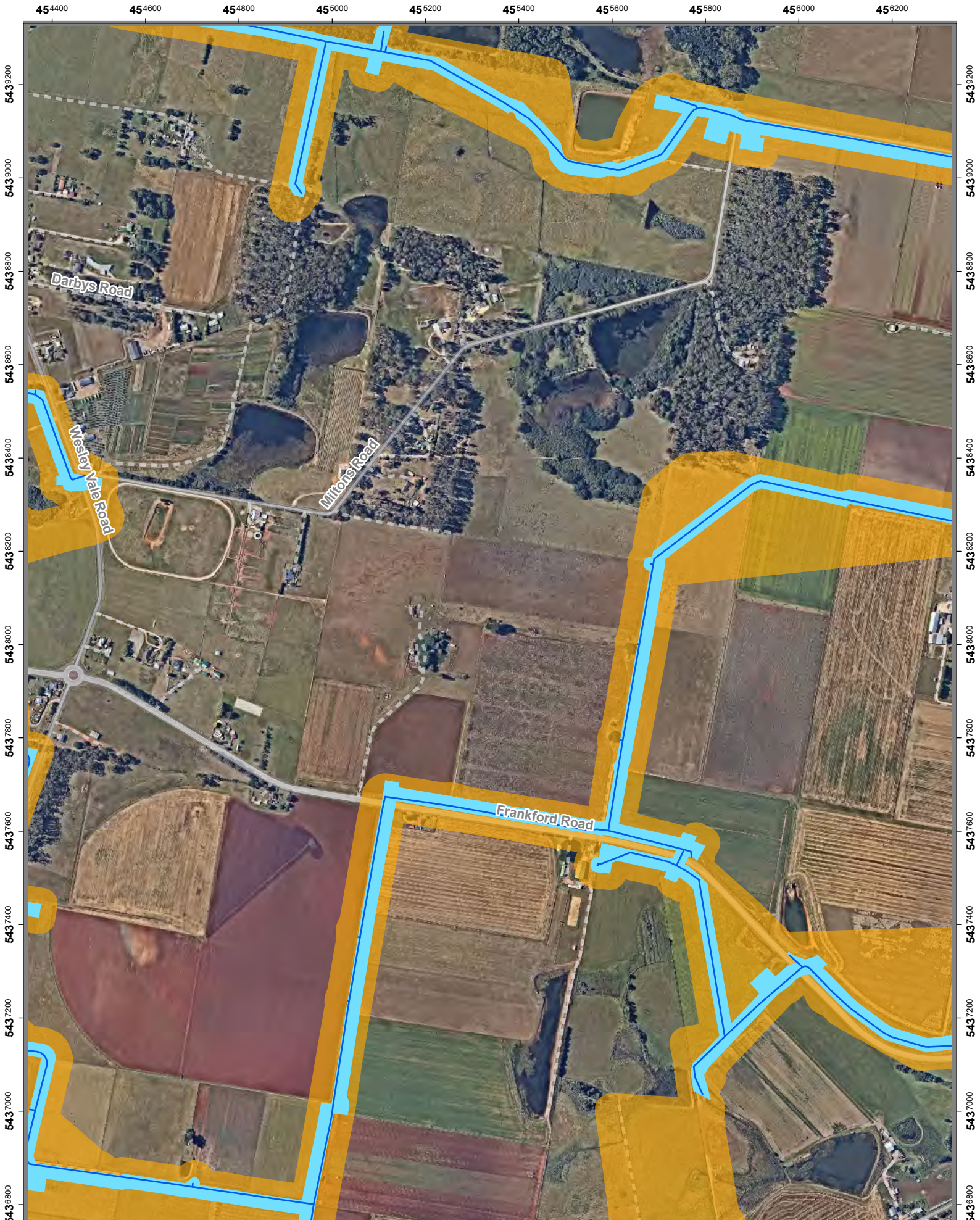

SWISA Project Area and Construction Corridor

- Legend**
- Construction Project Area (Survey Area)
 - Construction Corridor (Impact Area)
 - Pipeline

Scale: 1:10,000 A4 Portrait

0.2 0.1 0 0.2

Kilometers

Credits: Nearmap Feb 2024; TASMAP © State of Tasmania; the LIST © State of Tasmania
DISCLAIMER: This map is for informational purposes only. It should not be relied upon to establish with certainty the location of any of the features represented on it, either absolutely or in relation to other features. This map is not suitable for site specific decision making.

N

ID: EPBC 2023/09666 Page: 13
Date: 5/12/2024
Spatial Reference: GDA 1994 MGA Zone 55
Author: C Reid
Tasmanian Irrigation



SWISA Project Area and Construction Corridor

- Legend
- Construction Project Area (Survey Area)
 - Construction Corridor (Impact Area)
 - Pipeline

Scale: 1:10,000 A4 Portrait

0.2 0.1 0 0.2

Kilometers

Credits: Nearmap Feb 2024; TASMAP © State of Tasmania; the LIST © State of Tasmania
DISCLAIMER: This map is for informational purposes only. It should not be relied upon to establish with certainty the location of any of the features represented on it, either absolutely or in relation to other features. This map is not suitable for site specific decision making.

N

ID: EPBC 2023/09666 Page: 14
Date: 5/12/2024
Spatial Reference: GDA 1994 MGA Zone 55
Author: C Reid
Tasmanian Irrigation

Tasmanian Irrigation



SWISA Project Area and Construction Corridor

Legend

- Construction Project Area (Survey Area)
- Construction Corridor (Impact Area)
- Pipeline

Scale: 1:10,000 A4 Portrait

0.2 0.1 0 0.2

Kilometers

Credits: Neemap Feb 2024; TASMAP © State of Tasmania; the LIST © State of Tasmania
DISCLAIMER: This map is for informational purposes only. It should not be relied upon to establish with certainty the location of any of the features represented on it, either absolutely or in relation to other features. This map is not suitable for site specific decision making.

N

ID: EPBC 2023/09666 Page: 15
Date: 5/12/2024
Spatial Reference: GDA 1994 MGA Zone 55
Author: C Reid
Tasmanian Irrigation

Tasmanian Irrigation



SWISA Project Area and Construction Corridor

Legend

- Construction Project Area (Survey Area)
- Construction Corridor (Impact Area)
- Pipeline

Scale: 1:10,000 A4 Portrait

0.2 0.1 0 0.2

Kilometers

Credits: Neamap Feb 2024; TASMAP © State of Tasmania; the LIST © State of Tasmania
DISCLAIMER: This map is for informational purposes only. It should not be relied upon to establish with certainty the location of any of the features represented on it, either absolutely or in relation to other features. This map is not suitable for site specific decision making.

N

ID: EPBC 2023/09666 Page: 16
Date: 5/12/2024
Spatial Reference: GDA 1994 MGA Zone 55
Author: C Reid
Tasmanian Irrigation

Tasmanian Irrigation



SWISA Project Area and Construction Corridor

Legend

- Construction Project Area (Survey Area)
- Construction Corridor (Impact Area)
- Pipeline

Scale: 1:10,000 A4 Portrait

0.2 0.1 0 0.2

Kilometers

Credits: Nearmap Feb 2024; TASMAP © State of Tasmania; the LIST © State of Tasmania
DISCLAIMER: This map is for informational purposes only. It should not be relied upon to establish with certainty the location of any of the features represented on it, either absolutely or in relation to other features. This map is not suitable for site specific decision making.

N

ID: EPBC 2023/09666 Page: 17
Date: 5/12/2024
Spatial Reference: GDA 1994 MGA Zone 55
Author: C Reid
Tasmanian Irrigation

Tasmanian Irrigation

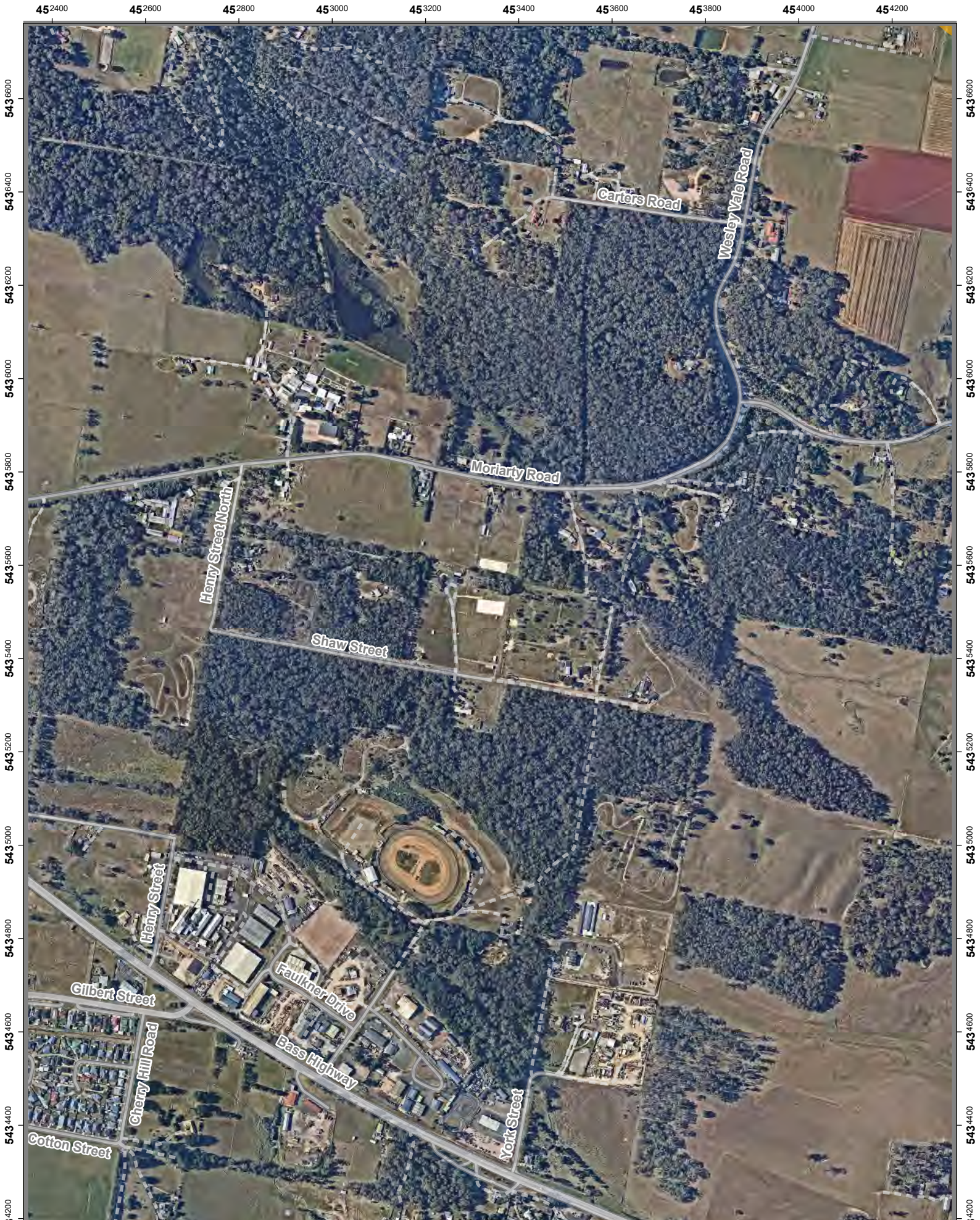

SWISA Project Area and Construction Corridor

Legend

 Construction Project Area (Survey Area)

Scale: 1:10,000 A4 Portrait

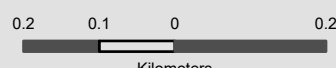

ID: EPBC 2023/09666 Page: 18
Date: 5/12/2024
Spatial Reference: GDA 1994 MGA Zone 55
Author: C Reid
Tasmanian Irrigation

Credits: Nearmap Feb 2024; TASMAP © State of Tasmania; the LIST © State of Tasmania
DISCLAIMER: This map is for informational purposes only. It should not be relied upon to establish with certainty the location of any of the features represented on it, either absolutely or in relation to other features. This map is not suitable for site specific decision making.



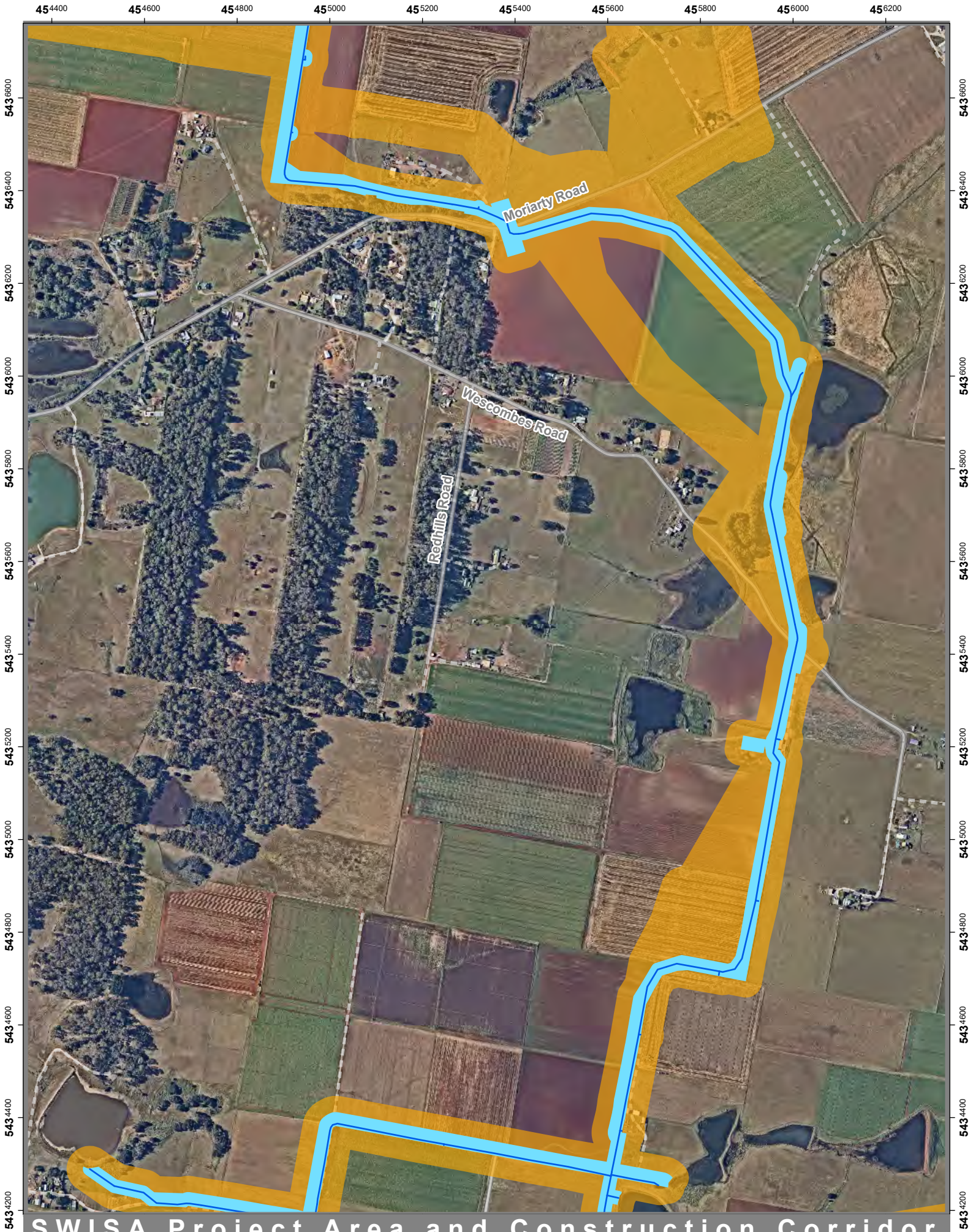

SWISA Project Area and Construction Corridor

Legend

- Construction Project Area (Survey Area)
- Construction Corridor (Impact Area)
- Pipeline

Scale: 1:10,000 A4 Portrait

0.2 0.1 0 0.2

Kilometers

Credits: Neemap Feb 2024; TASMAP © State of Tasmania; the LIST © State of Tasmania
DISCLAIMER: This map is for informational purposes only. It should not be relied upon to establish with certainty the location of any of the features represented on it, either absolutely or in relation to other features. This map is not suitable for site specific decision making.

N

ID: EPBC 2023/09666 Page: 19
Date: 5/12/2024
Spatial Reference: GDA 1994 MGA Zone 55
Author: C Reid
Tasmanian Irrigation

Tasmanian Irrigation



SWISA Project Area and Construction Corridor

Legend

- Construction Project Area (Survey Area)
- Construction Corridor (Impact Area)
- Pipeline

Scale: 1:10,000 A4 Portrait

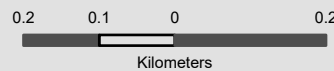

Credits: Neamap Feb 2024; TASMAP © State of Tasmania; the LIST © State of Tasmania
DISCLAIMER: This map is for informational purposes only. It should not be relied upon to establish with certainty the location of any of the features represented on it, either absolutely or in relation to other features. This map is not suitable for site specific decision making.



ID: EPBC 2023/09666 Page: 20
Date: 5/12/2024
Spatial Reference: GDA 1994 MGA Zone 55
Author: C Reid
Tasmanian Irrigation

Tasmanian
Irrigation



SWISA Project Area and Construction Corridor

Legend

- Construction Project Area (Survey Area)
- Construction Corridor (Impact Area)
- Pipeline

Scale: 1:10,000 A4 Portrait

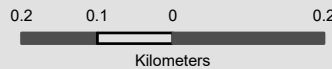

Credits: Nearmap Feb 2024; TASMAP © State of Tasmania; the LIST © State of Tasmania
DISCLAIMER: This map is for informational purposes only. It should not be relied upon to establish with certainty the location of any of the features represented on it, either absolutely or in relation to other features. This map is not suitable for site specific decision making.



ID: EPBC 2023/09666 Page: 21
Date: 5/12/2024
Spatial Reference: GDA 1994 MGA Zone 55
Author: C Reid
Tasmanian Irrigation





SWISA Project Area and Construction Corridor

Legend

- Construction Project Area (Survey Area)
- Construction Corridor (Impact Area)
- Pipeline

Scale: 1:10,000 A4 Portrait

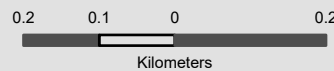

Credits: Nearmap Feb 2024; TASMAP © State of Tasmania; the LIST © State of Tasmania
DISCLAIMER: This map is for informational purposes only. It should not be relied upon to establish with certainty the location of any of the features represented on it, either absolutely or in relation to other features. This map is not suitable for site specific decision making.



ID: EPBC 2023/09666 Page: 22
Date: 5/12/2024
Spatial Reference: GDA 1994 MGA Zone 55
Author: C Reid
Tasmanian Irrigation

Tasmanian
Irrigation



SWISA Project Area and Construction Corridor

Legend

- Construction Project Area (Survey Area)
- Construction Corridor (Impact Area)
- Pipeline

Scale: 1:10,000 A4 Portrait

0.2 0.1 0 0.2

Kilometers

Credits: Nearmap Feb 2024; TASMAP © State of Tasmania; the LIST © State of Tasmania
DISCLAIMER: This map is for informational purposes only. It should not be relied upon to establish with certainty the location of any of the features represented on it, either absolutely or in relation to other features. This map is not suitable for site specific decision making.

N

ID: EPBC 2023/09666 Page: 23
Date: 5/12/2024
Spatial Reference: GDA 1994 MGA Zone 55
Author: C Reid
Tasmanian Irrigation

Tasmanian Irrigation



SWISA Project Area and Construction Corridor

Legend

- Construction Project Area (Survey Area)
- Construction Corridor (Impact Area)
- Pipeline

Scale: 1:10,000 A4 Portrait

0.2 0.1 0 0.2

Kilometers

Credits: Neemap Feb 2024; TASMAP © State of Tasmania; the LIST © State of Tasmania
DISCLAIMER: This map is for informational purposes only. It should not be relied upon to establish with certainty the location of any of the features represented on it, either absolutely or in relation to other features. This map is not suitable for site specific decision making.

N

ID: EPBC 2023/09666 Page: 24
Date: 5/12/2024
Spatial Reference: GDA 1994 MGA Zone 55
Author: C Reid
Tasmanian Irrigation

Tasmanian Irrigation

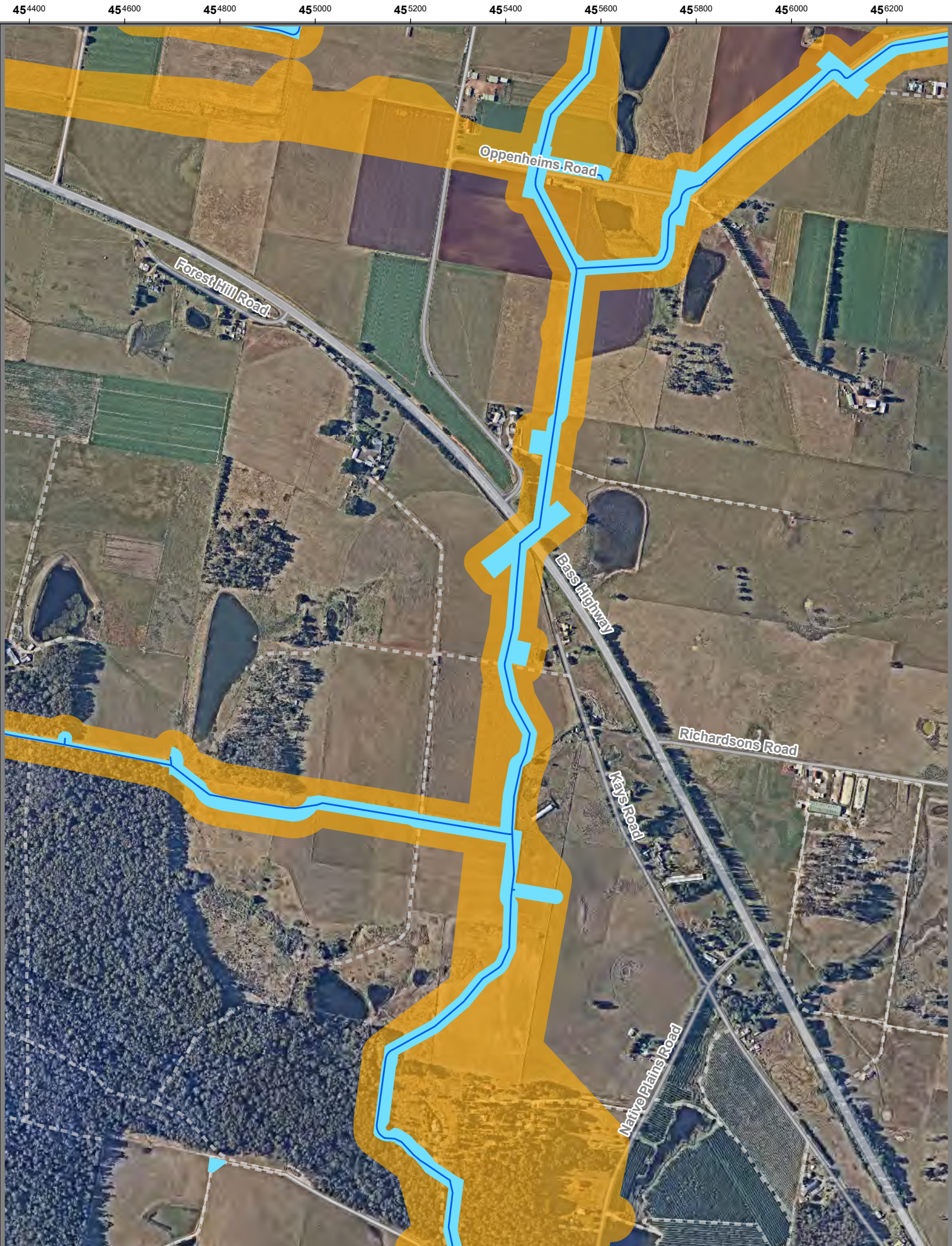

SWISA Project Area and Construction Corridor

Legend

- Construction Project Area (Survey Area)
- Construction Corridor (Impact Area)
- Pipeline

Scale: 1:10,000 A4 Portrait

0.2 0.1 0 0.2

Kilometers

Credits: Neamap Feb 2024; TASMAP © State of Tasmania; the LIST © State of Tasmania

DISCLAIMER: This map is for informational purposes only. It should not be relied upon to establish with certainty the location of any of the features represented on it, either absolutely or in relation to other features. This map is not suitable for site specific decision making.

N

ID: EPBC 2023/09666 Page: 25

Date: 5/12/2024

Spatial Reference: GDA 1994 MGA Zone 55

Author: C Reid

Tasmanian Irrigation

Tasmanian Irrigation

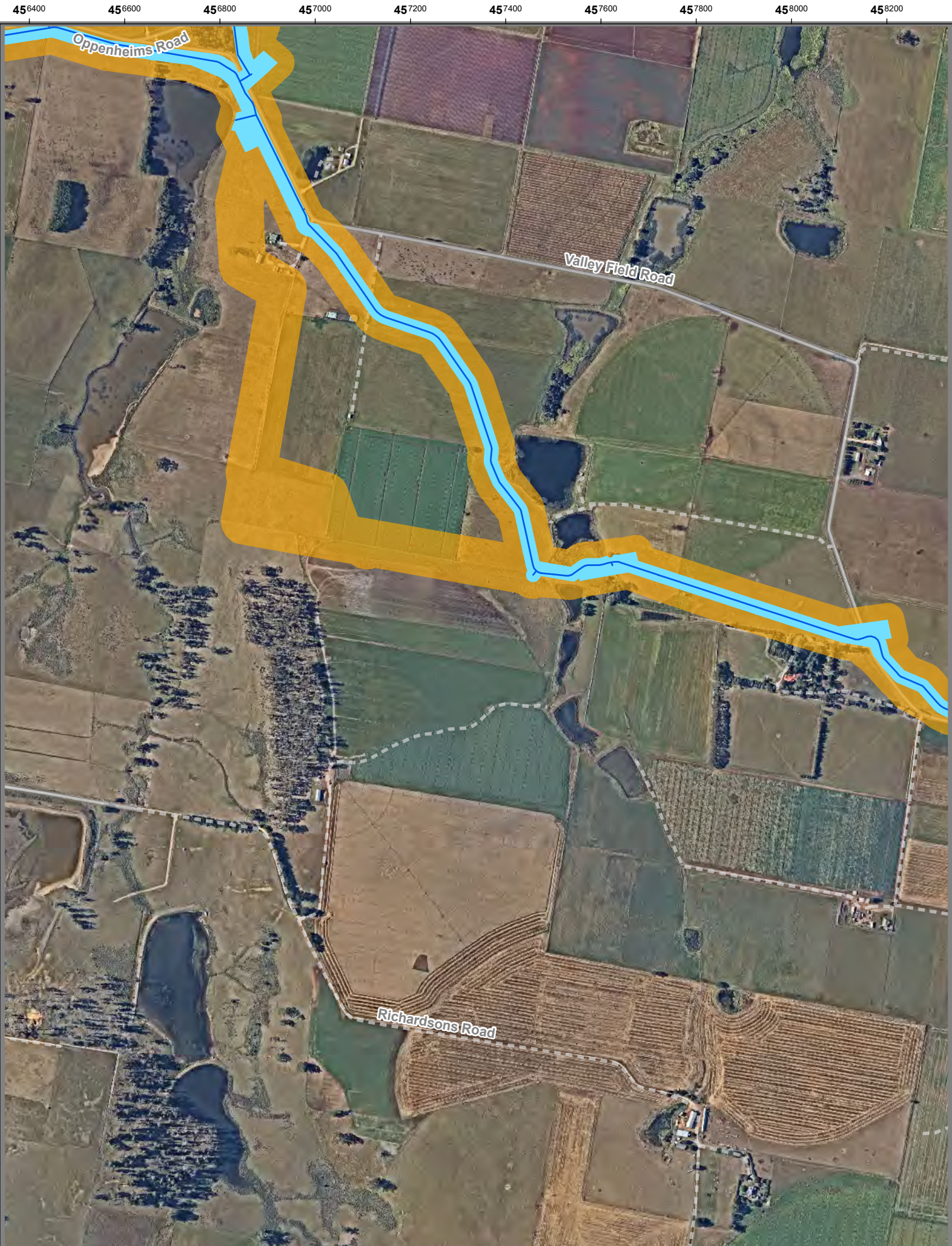

SWISA Project Area and Construction Corridor

Legend

- Construction Project Area (Survey Area)
- Construction Corridor (Impact Area)
- Pipeline

Scale: 1:10,000 A4 Portrait

0.2 0.1 0 0.2

Kilometers

Credits: Neamap Feb 2024; TASMAP © State of Tasmania; the LIST © State of Tasmania
DISCLAIMER: This map is for informational purposes only. It should not be relied upon to establish with certainty the location of any of the features represented on it, either absolutely or in relation to other features. This map is not suitable for site specific decision making.

N

ID: EPBC 2023/09666 Page: 26
Date: 5/12/2024
Spatial Reference: GDA 1994 MGA Zone 55
Author: C Reid
Tasmanian Irrigation

Tasmanian Irrigation



SWISA Project Area and Construction Corridor

- Legend
- Construction Project Area (Survey Area)
 - Construction Corridor (Impact Area)
 - Pipeline

Scale: 1:10,000 A4 Portrait

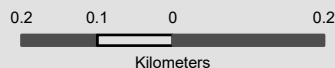

Credits: Neamap Feb 2024; TASMAP © State of Tasmania; the LIST © State of Tasmania
DISCLAIMER: This map is for informational purposes only. It should not be relied upon to establish with certainty the location of any of the features represented on it, either absolutely or in relation to other features. This map is not suitable for site specific decision making.



ID: EPBC 2023/09666 Page: 27
Date: 5/12/2024
Spatial Reference: GDA 1994 MGA Zone 55
Author: C Reid
Tasmanian Irrigation





SWISA Project Area and Construction Corridor

Legend

- Construction Project Area (Survey Area)
- Construction Corridor (Impact Area)
- Pipeline

Scale: 1:10,000 A4 Portrait

0.2 0.1 0 0.2

Kilometers

N

ID: EPBC 2023/09666 Page: 28
Date: 5/12/2024
Spatial Reference: GDA 1994 MGA Zone 55
Author: C Reid
Tasmanian Irrigation

Tasmanian Irrigation

Credits: Neemap Feb 2024; TASMAP © State of Tasmania; the LIST © State of Tasmania
DISCLAIMER: This map is for informational purposes only. It should not be relied upon to establish with certainty the location of any of the features represented on it, either absolutely or in relation to other features. This map is not suitable for site specific decision making.

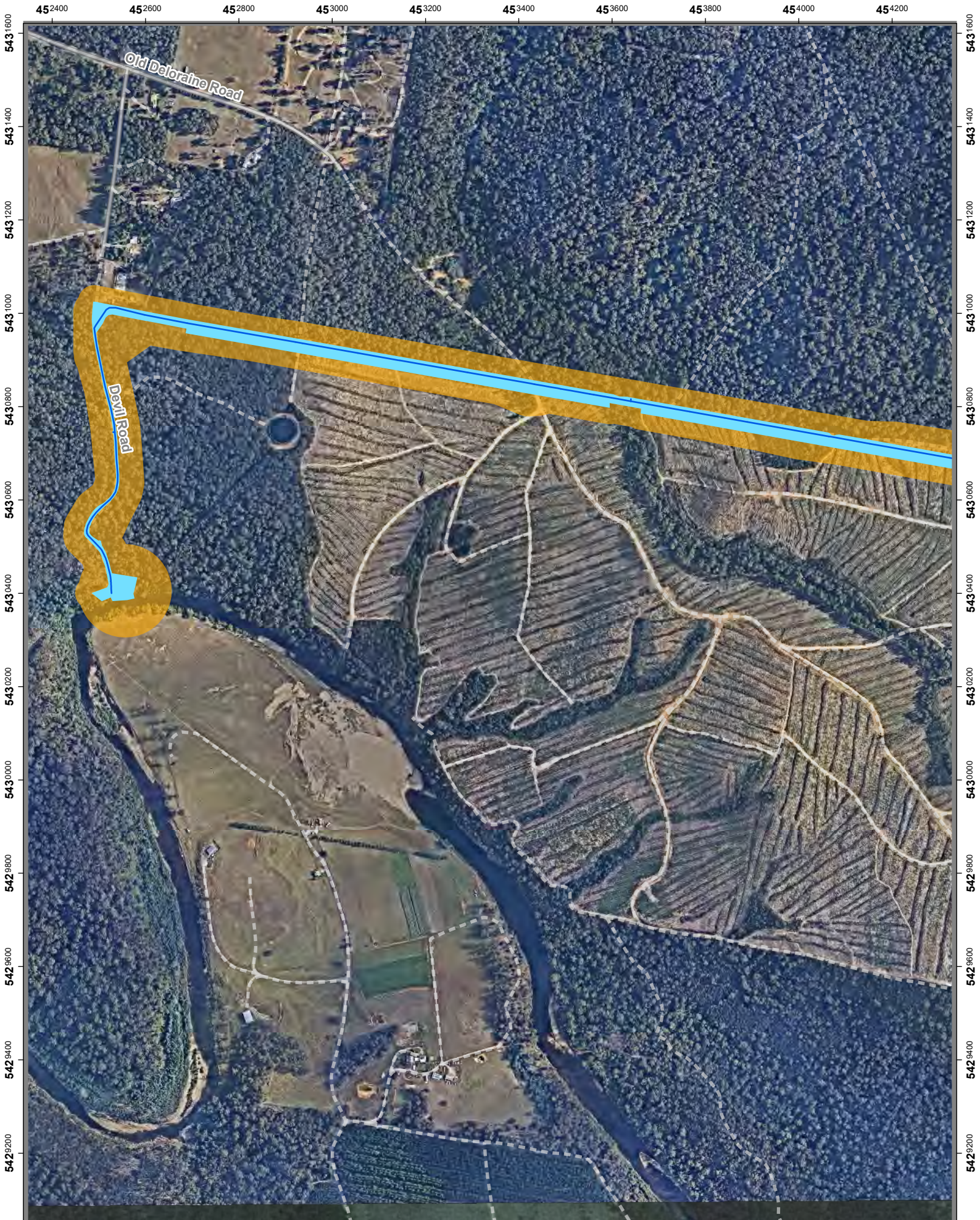

SWISA Project Area and Construction Corridor

Legend

- Construction Project Area (Survey Area)
- Construction Corridor (Impact Area)
- Pipeline

Scale: 1:10,000 A4 Portrait

0.2 0.1 0 0.2

Kilometers

Credits: Nearmap Feb 2024; TASMAP © State of Tasmania; the LIST © State of Tasmania
DISCLAIMER: This map is for informational purposes only. It should not be relied upon to establish with certainty the location of any of the features represented on it, either absolutely or in relation to other features. This map is not suitable for site specific decision making.

N

ID: EPBC 2023/09666 Page: 29
Date: 5/12/2024
Spatial Reference: GDA 1994 MGA Zone 55
Author: C Reid
Tasmanian Irrigation

Tasmanian Irrigation



SWISA Project Area and Construction Corridor

Legend

- Construction Project Area (Survey Area)
- Construction Corridor (Impact Area)
- Pipeline

Scale: 1:10,000 A4 Portrait

0.2 0.1 0 0.2

Kilometers

Credits: Nearmap Feb 2024; TASMAP © State of Tasmania; the LIST © State of Tasmania
DISCLAIMER: This map is for informational purposes only. It should not be relied upon to establish with certainty the location of any of the features represented on it, either absolutely or in relation to other features. This map is not suitable for site specific decision making.

N

ID: EPBC 2023/09666 Page: 30
Date: 5/12/2024
Spatial Reference: GDA 1994 MGA Zone 55
Author: C Reid
Tasmanian Irrigation

Tasmanian Irrigation



SWISA Project Area and Construction Corridor

Legend

- Construction Project Area (Survey Area)
- Construction Corridor (Impact Area)
- Pipeline

Scale: 1:10,000 A4 Portrait

0.2 0.1 0 0.2

Kilometers

Credits: Neamap Feb 2024; TASMAP © State of Tasmania; the LIST © State of Tasmania
DISCLAIMER: This map is for informational purposes only. It should not be relied upon to establish with certainty the location of any of the features represented on it, either absolutely or in relation to other features. This map is not suitable for site specific decision making.

N

ID: EPBC 2023/09666 Page: 31
Date: 5/12/2024
Spatial Reference: GDA 1994 MGA Zone 55
Author: C Reid
Tasmanian Irrigation

Tasmanian Irrigation



SWISA Project Area and Construction Corridor

Legend

- Construction Project Area (Survey Area)
- Construction Corridor (Impact Area)
- Pipeline

Scale: 1:10,000 A4 Portrait

0.2 0.1 0 0.2

Kilometers

Credits: Nearmap Feb 2024; TASMAP © State of Tasmania; the LIST © State of Tasmania
DISCLAIMER: This map is for informational purposes only. It should not be relied upon to establish with certainty the location of any of the features represented on it, either absolutely or in relation to other features. This map is not suitable for site specific decision making.

N

ID: EPBC 2023/09666 Page: 32
Date: 5/12/2024
Spatial Reference: GDA 1994 MGA Zone 55
Author: C Reid
Tasmanian Irrigation

Tasmanian Irrigation



SWISA Project Area and Construction Corridor

Legend

- Construction Project Area (Survey Area)
- Construction Corridor (Impact Area)
- Pipeline

Scale: 1:10,000 A4 Portrait

0.2 0.1 0 0.2

Kilometers

Credits: Nearmap Feb 2024; TASMAP © State of Tasmania; the LIST © State of Tasmania
DISCLAIMER: This map is for informational purposes only. It should not be relied upon to establish with certainty the location of any of the features represented on it, either absolutely or in relation to other features. This map is not suitable for site specific decision making.

N

ID: EPBC 2023/09666 Page: 33
Date: 5/12/2024
Spatial Reference: GDA 1994 MGA Zone 55
Author: C Reid
Tasmanian Irrigation

Tasmanian Irrigation

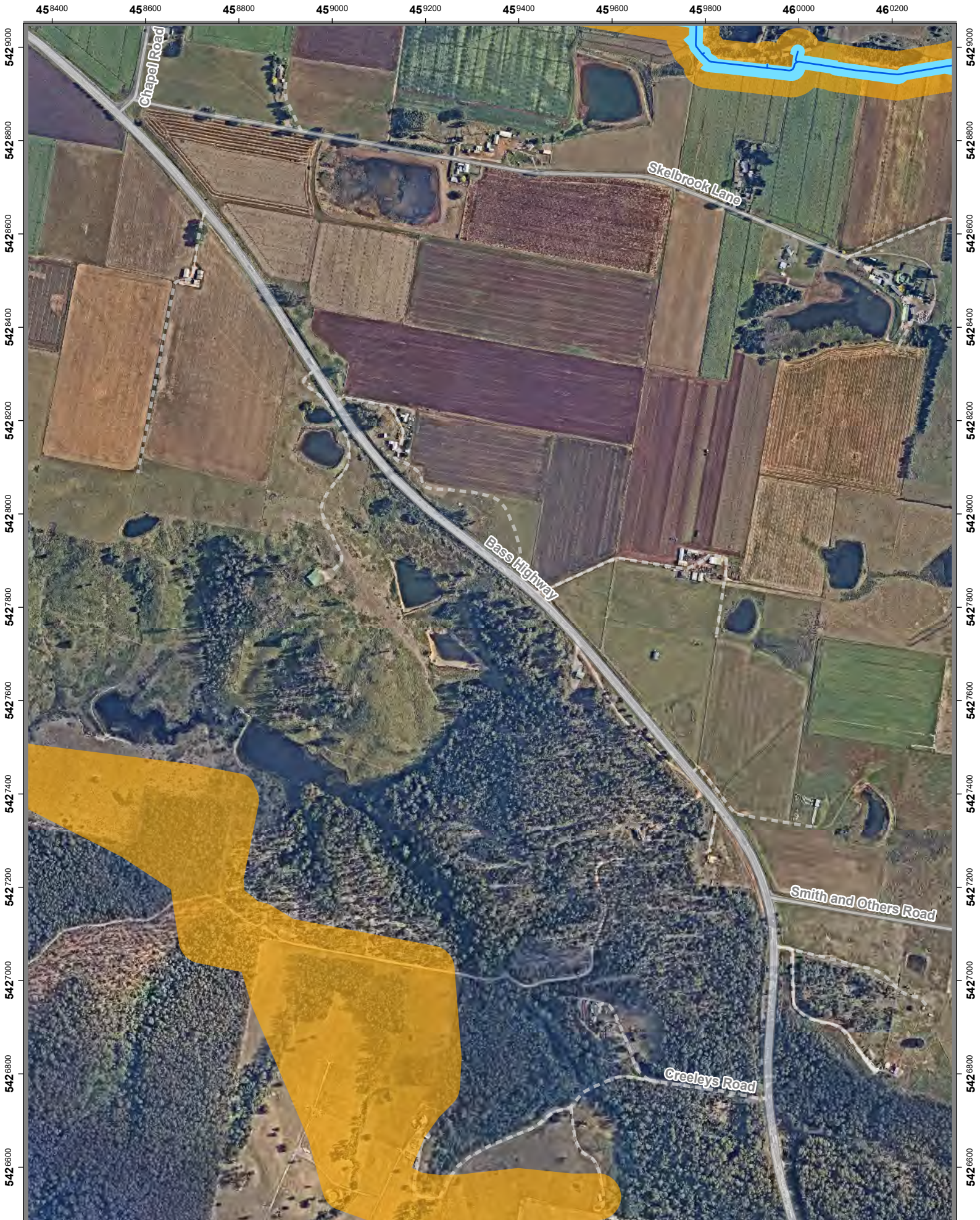

SWISA Project Area and Construction Corridor

- Legend
- Construction Project Area (Survey Area)
 - Construction Corridor (Impact Area)
 - Pipeline

Scale: 1:10,000 A4 Portrait

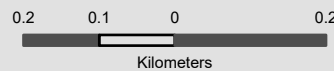

ID: EPBC 2023/09666 Page: 34
Date: 5/12/2024
Spatial Reference: GDA 1994 MGA Zone 55
Author: C Reid
Tasmanian Irrigation

Credits: Nearmap Feb 2024; TASMAP © State of Tasmania; the LIST © State of Tasmania
DISCLAIMER: This map is for informational purposes only. It should not be relied upon to establish with certainty the location of any of the features represented on it, either absolutely or in relation to other features. This map is not suitable for site specific decision making.





SWISA Project Area and Construction Corridor

Legend

- Construction Project Area (Survey Area)
- Construction Corridor (Impact Area)
- Pipeline

Scale: 1:10,000 A4 Portrait

0.2 0.1 0 0.2

Kilometers

Credits: Nearmap Feb 2024; TASMAP © State of Tasmania; the LIST © State of Tasmania
DISCLAIMER: This map is for informational purposes only. It should not be relied upon to establish with certainty the location of any of the features represented on it, either absolutely or in relation to other features. This map is not suitable for site specific decision making.

N

ID: EPBC 2023/09666 Page: 35
Date: 5/12/2024
Spatial Reference: GDA 1994 MGA Zone 55
Author: C Reid
Tasmanian Irrigation

Tasmanian Irrigation