

**Disclaimer:**

Tasmanian Irrigation does not guarantee that the pipeline alignment presented in this illustration will be the actual alignment when the scheme is constructed.

The alignment presented here is based on the business case design. The final scheme design is subject to change and will depend on the outcome of water sales. Changes to the scheme design will affect the alignment.

Tasmanian Irrigation is providing this information to assist irrigators to consider the opportunity of purchasing water entitlements. However, neither the provision of this information or any other information provided in relation to alignment will create any obligation on Tasmanian Irrigation. The only obligation which Tasmanian Irrigation will assume will be an obligation to provide water to the property boundary.

- ZONES**
- Each Zone comprises the following parts of the Scheme.
- If the Zone is a Trunk Zone:  
 (a) the Zone as shown on this plan; and  
 (b) all other parts of the water delivery system of the proposed Irrigation District through any part of which water flowing from Pump Station 1 must necessarily pass to reach that Zone.
- If the Zone is a Spur Zone:  
 (a) the Zone as shown on this plan; and  
 (b) the Trunk Zone to which that Zone joins.
- The following Zones are Trunk Zones:
- Colebrook Rd South Trunk Zone 1 (Z1)
  - Colebrook Rd South Trunk Zone 2 (Z2)
  - Colebrook Rd Trunk Zone 1 (A1)
  - Colebrook Rd Trunk Zone 2 (A2)
  - Forcett Trunk Zone 1 (F1)
  - Forcett Trunk Zone 2 (F2)
  - Hanslow Rd Trunk Zone 1 (H1)
  - Hanslow Rd Trunk Zone 2 (H2)
  - Kempton Trunk Zone 1 (K1)
  - Main Line 1 Trunk Zone (M1)
  - Main Line 2 Trunk Zone (M2)
  - Main Line 3 Trunk Zone (M3)
  - Main Line 4 Trunk Zone (M4)
  - Main Line 5 Trunk Zone (M5)
  - Main Line 6 Trunk Zone (M6)
  - Main Line 7 Trunk Zone (M7)
  - Main Line 8 Trunk Zone (M8)
  - Orielton Trunk Zone 1 (O1)
  - Orielton Trunk Zone 2 (O2)
  - Richmond Trunk Zone 1 (R1)
  - Richmond Trunk Zone 2 (R2)
  - Richmond Trunk Zone 3 (R3)
  - Richmond Trunk Zone 4 (R4)
  - Richmond Trunk Zone 5 (R5)
- The following Zones are Spur Zones:
- Back Tea Tree Spur Zone 1 (D1)
  - Back Tea Tree Spur Zone A (DA)
  - Brighton Spur Zone 1 (B1)
  - Brighton Spur Zone A (BA)
  - Brighton Spur Zone B (BB)
  - Colebrook Rd Spur Zone A (AA)
  - Colebrook Rd Spur Zone B (AB)
  - Colebrook Rd Spur Zone E (AC)
  - Forcett Spur Zone A (FA)
  - Forcett Spur Zone B (FB)
  - Granton Spur Zone 1 (G1)
  - Granton Spur Zone A (GA)
  - Hanslow Rd Spur Zone A (HA)
  - Hanslow Rd Spur Zone B (HB)
  - Hanslow Rd Spur Zone C (HC)
  - Hanslow Rd Spur Zone D (HD)
  - Main Line 3 Spur Zone A (3A)
  - Main Line 3 Spur Zone B (3B)
  - Main Line 3 Spur Zone C (3C)
  - Main Line 3 Spur Zone D (3D)
  - Main Line 3 Spur Zone E (3E)
  - Main Line 4 Spur Zone A (4A)
  - Main Line 5 Spur Zone A (5A)
  - Main Line 5 Spur Zone B (5B)
  - Main Line 5 Spur Zone C (5C)
  - Main Line 5 Spur Zone D (5D)
  - Main Line 6 Spur Zone A (6A)
  - Main Line 6 Spur Zone B (6B)
  - Main Line 6 Spur Zone C (6C)
  - Main Line 7 Spur Zone A (7A)
  - Main Line 7 Spur Zone B (7B)
  - Main Line 7 Spur Zone C (7C)
  - Main Line 7 Spur Zone D (7D)
  - Main Line 7 Spur Zone E (7E)
  - Main Line 7 Spur Zone F (7F)
  - Main Line 7 Spur Zone I (7I)
  - Middle Tea Tree Rd Spur Zone A (LA)
  - Orielton Spur Zone A (OA)
  - Orielton Spur Zone B (OB)
  - Orielton Spur Zone C (OC)
  - Orielton Spur Zone D (OD)
  - Orielton Spur Zone E (OE)
  - Orielton Spur Zone F (OF)
  - Prossers Rd Spur Zone 1 (P1)
  - Prossers Rd Spur Zone 2 (P2)
  - Prossers Rd Spur Zone A (PA)
  - Prossers Rd Spur Zone B (PB)
  - Richmond Spur Zone A (RA)
  - Richmond Spur Zone B (RB)
  - Richmond Spur Zone C (RC)
  - Richmond Spur Zone D (RD)
  - Richmond Spur Zone E (RE)
  - Richmond Spur Zone F (RF)
  - Richmond Spur Zone G (RG)
  - Richmond Spur Zone H (RH)
  - Richmond Spur Zone I (RI)
  - Richmond Spur Zone J (RJ)
  - Richmond Spur Zone K (RK)
  - Richmond Spur Zone L (RL)
  - Richmond Spur Zone M (RM)
  - Richmond Spur Zone N (RN)
  - Richmond Spur Zone O (RO)
  - Richmond Spur Zone P (RP)
  - Richmond Spur Zone Q (RQ)
  - Shrub End Spur Zone 1 (S1)
  - Shrub End Spur Zone 2 (S2)
  - Shrub End Spur Zone A (SA)
  - Shrub End Spur Zone B (SB)
  - Table Hill Spur Zone 1 (T1)
  - Table Hill Spur Zone 2 (T2)
  - Table Hill Spur Zone A (TA)
  - Table Hill Spur Zone B (TB)
  - White Kangaroo Rd Spur Zone 1 (W1)
  - White Kangaroo Rd Spur Zone A (WA)
  - White Kangaroo Rd Spur Zone B (WB)

## GSEIS Proposed Qualifying Zones - Overview

- Legend**
- Region Point
  - Pump Station
  - Dam
  - River Conversion Zone
  - Pipeline
  - Proposed District
  - Proposed District
  - Pipeline

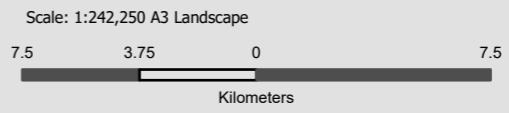

ID: M3330 Page: 1  
 Date: 5/02/2025  
 Author: R Webb  
 Tasmanian Irrigation

Credits: Sources: Esri, TomTom, Garmin, FAO, NOAA, USGS, © OpenStreetMap contributors, and the GIS User Community; TASMAR © State of Tasmania; the LIST © State of Tasmania  
 DISCLAIMER: This map is for informational purposes only. It should not be relied upon to establish with certainty the location of any of the features represented on it, either



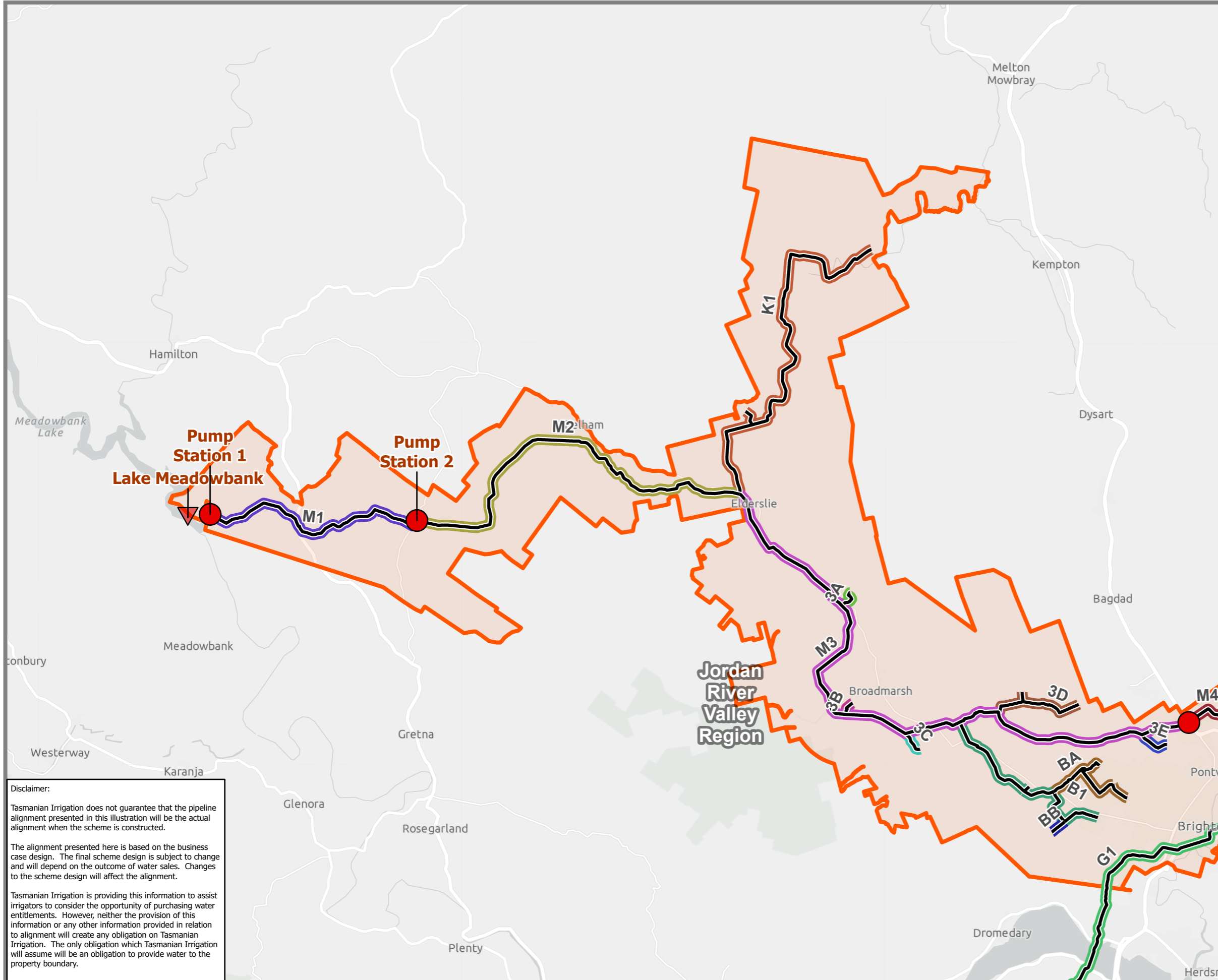

**Disclaimer:**

Tasmanian Irrigation does not guarantee that the pipeline alignment presented in this illustration will be the actual alignment when the scheme is constructed.

The alignment presented here is based on the business case design. The final scheme design is subject to change and will depend on the outcome of water sales. Changes to the scheme design will affect the alignment.

Tasmanian Irrigation is providing this information to assist irrigators to consider the opportunity of purchasing water entitlements. However, neither the provision of this information or any other information provided in relation to alignment will create any obligation on Tasmanian Irrigation. The only obligation which Tasmanian Irrigation will assume will be an obligation to provide water to the property boundary.

ZONES	
Each Zone comprises the following parts of the Scheme.	The following Zones are Spur Zones:
If the Zone is a Trunk Zone: (a) the Zone as shown on this plan; and (b) all other parts of the water delivery system of the proposed Irrigation District through any part of which water flowing from Pump Station 1 must necessarily pass to reach that Zone.	Back Tea Tree Spur Zone 1 (D1) Back Tea Tree Spur Zone A (DA) Brighton Spur Zone 1 (B1) Brighton Spur Zone A (BA) Colebrook Rd Spur Zone A (AA) Colebrook Rd Spur Zone B (AB) Colebrook Rd Spur Zone E (AC) Forcett Spur Zone A (FA) Forcett Spur Zone B (FB) Granton Spur Zone 1 (G1) Granton Spur Zone A (GA) Hanslow Rd Spur Zone A (HA) Hanslow Rd Spur Zone B (HB) Hanslow Rd Spur Zone C (HC) Hanslow Rd Spur Zone D (HD) Main Line 3 Spur Zone A (3A) Main Line 3 Spur Zone B (3B) Main Line 3 Spur Zone C (3C) Main Line 3 Spur Zone D (3D) Main Line 3 Spur Zone E (3E) Main Line 4 Spur Zone A (4A) Main Line 5 Spur Zone A (5A) Main Line 5 Spur Zone B (5B) Main Line 5 Spur Zone C (5C) Main Line 5 Spur Zone D (5D) Main Line 6 Spur Zone A (6A) Main Line 6 Spur Zone B (6B) Main Line 6 Spur Zone C (6C) Main Line 7 Spur Zone A (7A) Main Line 7 Spur Zone B (7B) Main Line 7 Spur Zone C (7C) Main Line 7 Spur Zone D (7D) Main Line 7 Spur Zone E (7E) Main Line 7 Spur Zone F (7F) Main Line 7 Spur Zone I (7I) Middle Tea Tree Rd Spur Zone 1 (L1) Middle Tea Tree Rd Spur Zone A (LA) Orielton Spur Zone A (OA) Orielton Spur Zone B (OB) Orielton Spur Zone C (OC) Orielton Spur Zone D (OD) Orielton Spur Zone E (OE) Orielton Spur Zone F (OF) Prossers Rd Spur Zone 1 (P1) Prossers Rd Spur Zone 2 (P2) Prossers Rd Spur Zone A (PA) Prossers Rd Spur Zone B (PB) Richmond Spur Zone A (RA) Richmond Spur Zone B (RB) Richmond Spur Zone C (RC) Richmond Spur Zone D (RD) Richmond Spur Zone E (RE) Richmond Spur Zone F (RF) Richmond Spur Zone G (RG) Richmond Spur Zone H (RH) Richmond Spur Zone I (RI) Richmond Spur Zone J (RJ) Richmond Spur Zone K (RK) Richmond Spur Zone L (RL) Richmond Spur Zone M (RM) Richmond Spur Zone N (RN) Richmond Spur Zone O (RO) Richmond Spur Zone P (RP) Richmond Spur Zone Q (RQ) Shrub End Spur Zone 1 (S1) Shrub End Spur Zone 2 (S2) Shrub End Spur Zone A (SA) Shrub End Spur Zone B (SB) Table Hill Spur Zone 1 (T1) Table Hill Spur Zone 2 (T2) Table Hill Spur Zone A (TA) Table Hill Spur Zone B (TB) White Kangaroo Rd Spur Zone 1 (W1) White Kangaroo Rd Spur Zone A (WA) White Kangaroo Rd Spur Zone B (WB)
If the Zone is a Spur Zone: (a) the Zone as shown on this plan; and (b) the Trunk Zone to which that Zone joins.	
The following Zones are Trunk Zones:	
Colebrook Rd South Trunk Zone 1 (Z1) Colebrook Rd South Trunk Zone 2 (Z2) Colebrook Rd Trunk Zone 1 (A1) Colebrook Rd Trunk Zone 2 (A2) Forcett Trunk Zone 1 (F1) Forcett Trunk Zone 2 (F2) Hanslow Rd Trunk Zone 1 (H1) Hanslow Rd Trunk Zone 2 (H2) Kempton Trunk Zone 1 (K1) Main Line 1 Trunk Zone (M1) Main Line 2 Trunk Zone (M2) Main Line 3 Trunk Zone (M3) Main Line 4 Trunk Zone (M4) Main Line 5 Trunk Zone (M5) Main Line 6 Trunk Zone (M6) Main Line 7 Trunk Zone (M7) Main Line 8 Trunk Zone (M8) Orielton Trunk Zone 1 (O1) Orielton Trunk Zone 2 (O2) Richmond Trunk Zone 1 (R1) Richmond Trunk Zone 2 (R2) Richmond Trunk Zone 3 (R3) Richmond Trunk Zone 4 (R4) Richmond Trunk Zone 5 (R5)	

## GSEIS Proposed Qualifying Zones - Jordan River Valley Region Enlargement

**Legend**

- Region Point
- ▼ Dam
- Proposed District
- Pipeline
- PumpStation
- Pipeline
- Proposed District

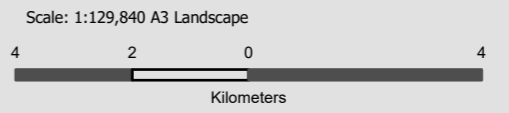

ID: M3330 Page: 2  
Date: 5/02/2025  
Author: R Webb  
Tasmanian Irrigation

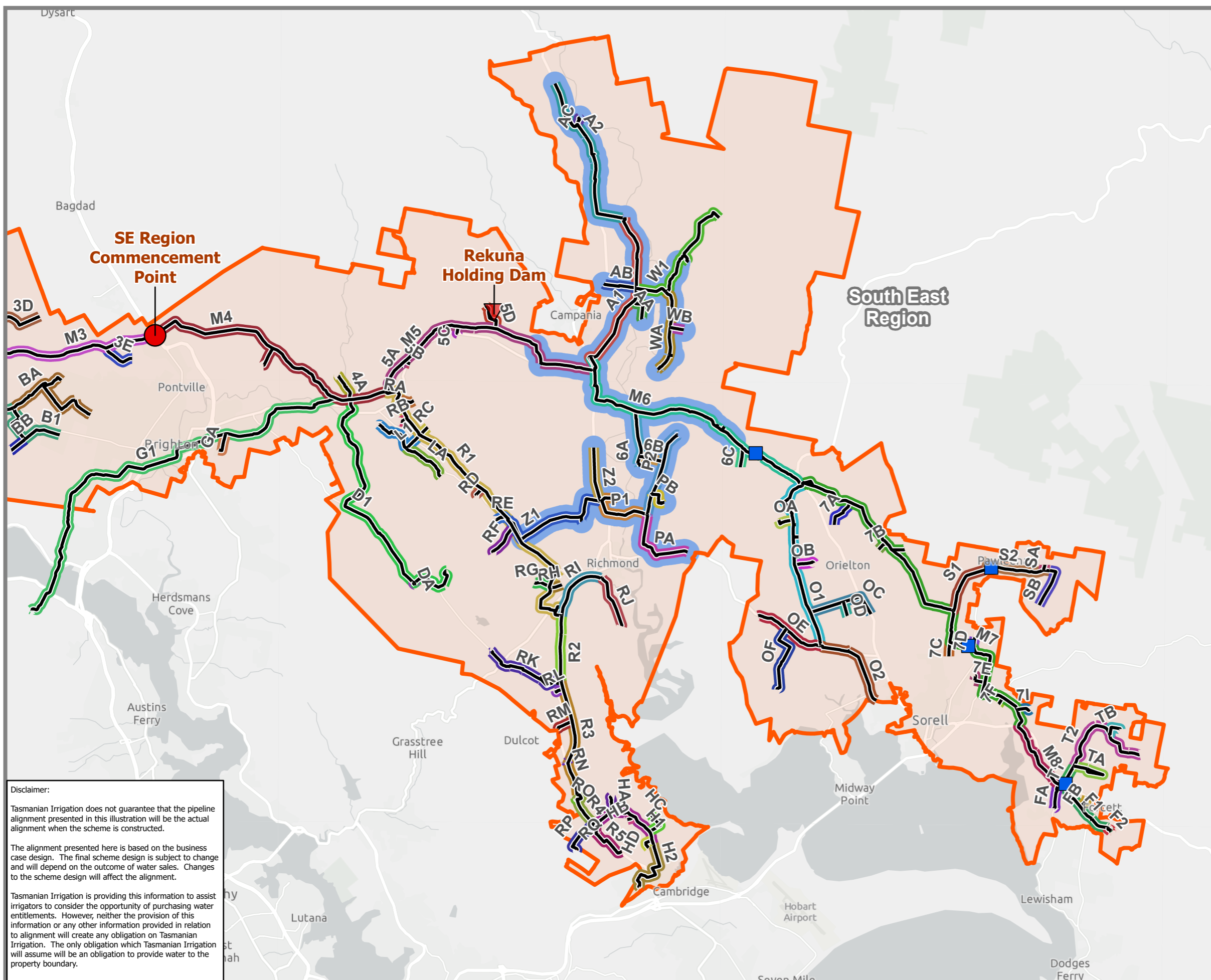

**Disclaimer:**

Tasmanian Irrigation does not guarantee that the pipeline alignment presented in this illustration will be the actual alignment when the scheme is constructed.

The alignment presented here is based on the business case design. The final scheme design is subject to change and will depend on the outcome of water sales. Changes to the scheme design will affect the alignment.

Tasmanian Irrigation is providing this information to assist irrigators to consider the opportunity of purchasing water entitlements. However, neither the provision of this information or any other information provided in relation to alignment will create any obligation on Tasmanian Irrigation. The only obligation which Tasmanian Irrigation will assume will be an obligation to provide water to the property boundary.

- ZONES**
- Each Zone comprises the following parts of the Scheme.
- If the Zone is a Trunk Zone:  
 (a) the Zone as shown on this plan; and  
 (b) all other parts of the water delivery system of the proposed Irrigation District through any part of which water flowing from Pump Station 1 must necessarily pass to reach that Zone.
- If the Zone is a Spur Zone:  
 (a) the Zone as shown on this plan; and  
 (b) the Trunk Zone to which that Zone joins.
- The following Zones are Trunk Zones:
- Colebrook Rd South Trunk Zone 1 (Z1)
  - Colebrook Rd South Trunk Zone 2 (Z2)
  - Colebrook Rd Trunk Zone 1 (A1)
  - Colebrook Rd Trunk Zone 2 (A2)
  - Forcett Trunk Zone 1 (F1)
  - Forcett Trunk Zone 2 (F2)
  - Hanslow Rd Trunk Zone 1 (H1)
  - Hanslow Rd Trunk Zone 2 (H2)
  - Kempton Trunk Zone 1 (K1)
  - Main Line 1 Trunk Zone (M1)
  - Main Line 2 Trunk Zone (M2)
  - Main Line 3 Trunk Zone (M3)
  - Main Line 4 Trunk Zone (M4)
  - Main Line 5 Trunk Zone (M5)
  - Main Line 6 Trunk Zone (M6)
  - Main Line 7 Trunk Zone (M7)
  - Main Line 8 Trunk Zone (M8)
  - Orielton Trunk Zone 1 (O1)
  - Orielton Trunk Zone 2 (O2)
  - Richmond Trunk Zone 1 (R1)
  - Richmond Trunk Zone 2 (R2)
  - Richmond Trunk Zone 3 (R3)
  - Richmond Trunk Zone 4 (R4)
  - Richmond Trunk Zone 5 (R5)
- The following Zones are Spur Zones:
- Back Tea Tree Spur Zone 1 (D1)
  - Back Tea Tree Spur Zone A (DA)
  - Brighton Spur Zone 1 (B1)
  - Brighton Spur Zone A (BA)
  - Brighton Spur Zone B (BB)
  - Colebrook Rd Spur Zone A (AA)
  - Colebrook Rd Spur Zone B (AB)
  - Colebrook Rd Spur Zone E (AC)
  - Forcett Spur Zone A (FA)
  - Forcett Spur Zone B (FB)
  - Granton Spur Zone 1 (G1)
  - Granton Spur Zone A (GA)
  - Hanslow Rd Spur Zone A (HA)
  - Hanslow Rd Spur Zone B (HB)
  - Hanslow Rd Spur Zone C (HC)
  - Hanslow Rd Spur Zone D (HD)
  - Main Line 3 Spur Zone A (3A)
  - Main Line 3 Spur Zone B (3B)
  - Main Line 3 Spur Zone C (3C)
  - Main Line 3 Spur Zone D (3D)
  - Main Line 3 Spur Zone E (3E)
  - Main Line 4 Spur Zone A (4A)
  - Main Line 5 Spur Zone A (5A)
  - Main Line 5 Spur Zone B (5B)
  - Main Line 5 Spur Zone C (5C)
  - Main Line 6 Spur Zone A (6A)
  - Main Line 6 Spur Zone B (6B)
  - Main Line 6 Spur Zone C (6C)
  - Main Line 7 Spur Zone A (7A)
  - Main Line 7 Spur Zone B (7B)
  - Main Line 7 Spur Zone C (7C)
  - Main Line 7 Spur Zone D (7D)
  - Main Line 7 Spur Zone E (7E)
  - Main Line 7 Spur Zone F (7F)
  - Main Line 7 Spur Zone I (7I)
  - Middle Tea Tree Rd Spur Zone 1 (L1)
  - Middle Tea Tree Rd Spur Zone A (LA)
  - Orielton Spur Zone A (OA)
  - Orielton Spur Zone B (OB)
  - Orielton Spur Zone C (OC)
  - Orielton Spur Zone D (OD)
  - Orielton Spur Zone E (OE)
  - Orielton Spur Zone F (OF)
  - Prossers Rd Spur Zone 1 (P1)
  - Prossers Rd Spur Zone 2 (P2)
  - Prossers Rd Spur Zone A (PA)
  - Prossers Rd Spur Zone B (PB)
  - Richmond Spur Zone A (RA)
  - Richmond Spur Zone B (RB)
  - Richmond Spur Zone C (RC)
  - Richmond Spur Zone D (RD)
  - Richmond Spur Zone E (RE)
  - Richmond Spur Zone F (RF)
  - Richmond Spur Zone G (RG)
  - Richmond Spur Zone H (RH)
  - Richmond Spur Zone I (RI)
  - Richmond Spur Zone J (RJ)
  - Richmond Spur Zone K (RK)
  - Richmond Spur Zone L (RL)
  - Richmond Spur Zone M (RM)
  - Richmond Spur Zone N (RN)
  - Richmond Spur Zone O (RO)
  - Richmond Spur Zone P (RP)
  - Richmond Spur Zone Q (RQ)
  - Shrub End Spur Zone 1 (S1)
  - Shrub End Spur Zone 2 (S2)
  - Shrub End Spur Zone A (SA)
  - Shrub End Spur Zone B (SB)
  - Table Hill Spur Zone 1 (T1)
  - Table Hill Spur Zone 2 (T2)
  - Table Hill Spur Zone A (TA)
  - Table Hill Spur Zone B (TB)
  - White Kangaroo Rd Spur Zone 1 (W1)
  - White Kangaroo Rd Spur Zone A (WA)
  - White Kangaroo Rd Spur Zone B (WB)

**GSEIS Proposed Qualifying Zones - South East Region Enlargement**

**Legend**

- Region Point
- Dam
- Pipeline
- Proposed District
- PumpStation
- River Conversion Zone
- Proposed District
- Pipeline

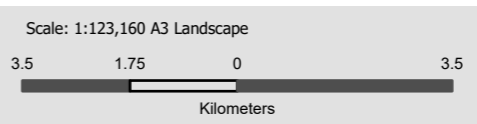

ID: M3330 Page: 3  
 Date: 5/02/2025  
 Author: R Webb  
 Tasmanian Irrigation

Credits: Sources: Esri, TomTom, Garmin, FAO, NOAA, USGS, © OpenStreetMap contributors, and the GIS User Community; TASMIP © State of Tasmania; the LIST © State of Tasmania  
 DISCLAIMER: This map is for informational purposes only. It should not be relied upon to establish with certainty the location of any of the features represented on it, either